

MP1: Venetië 3

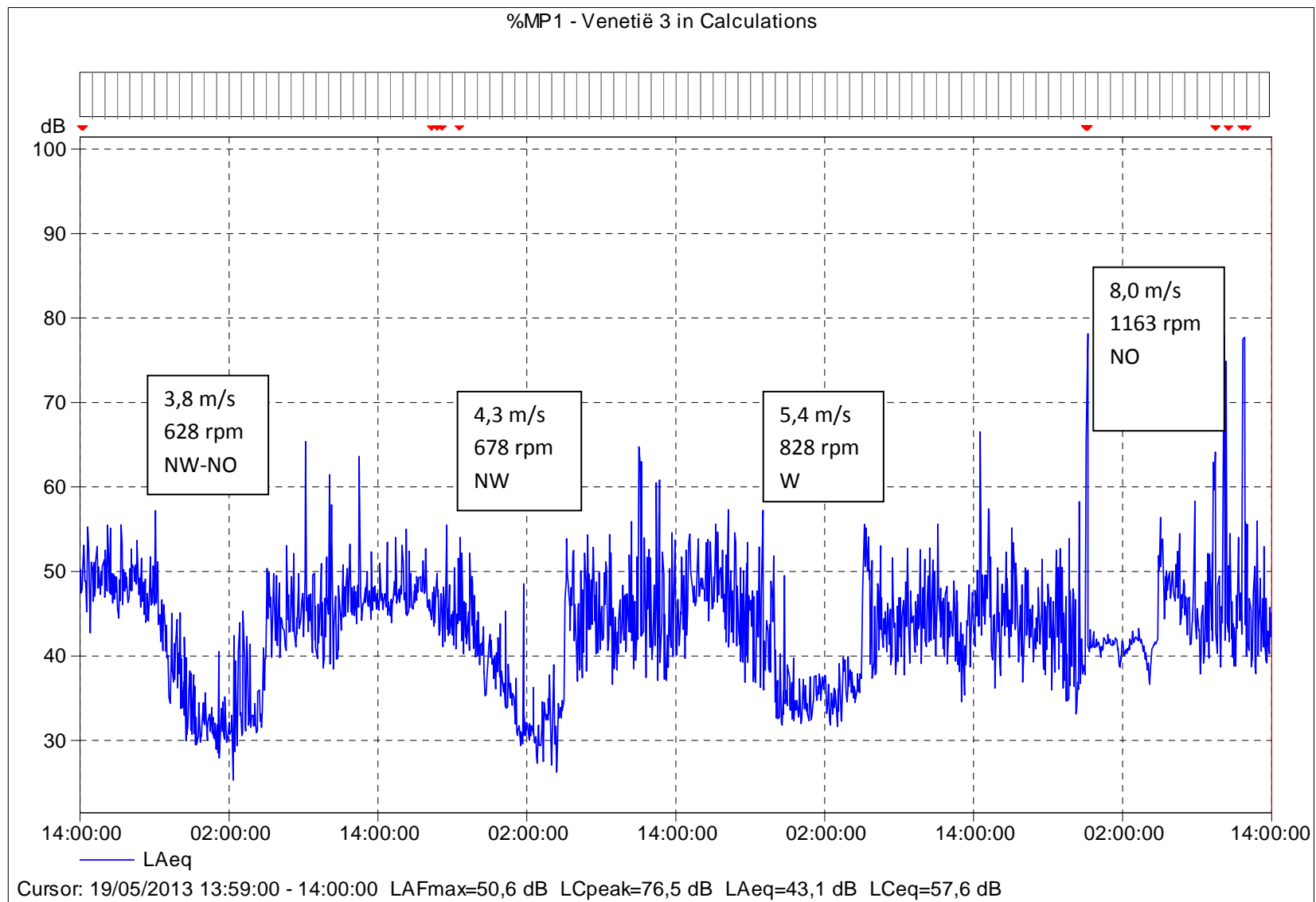

%MP1 - Venetië 3 in Calculations

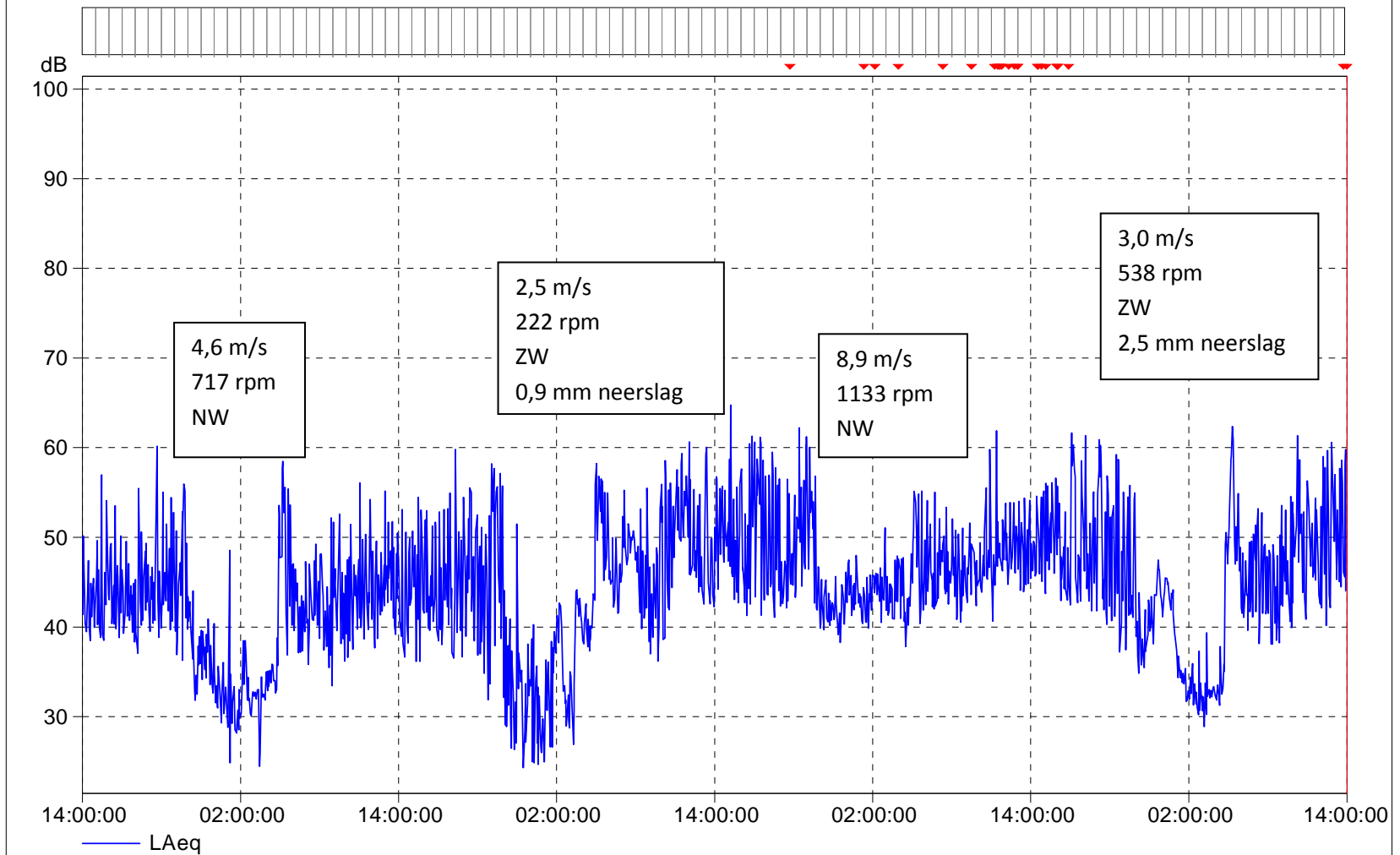

Cursor: 23/05/2013 13:59:00 - 14:00:00 LAFmax=61,5 dB LCpeak=74,8 dB LAeq=48,7 dB LCeq=57,5 dB

%MP1 - Venetië 3 in Calculations

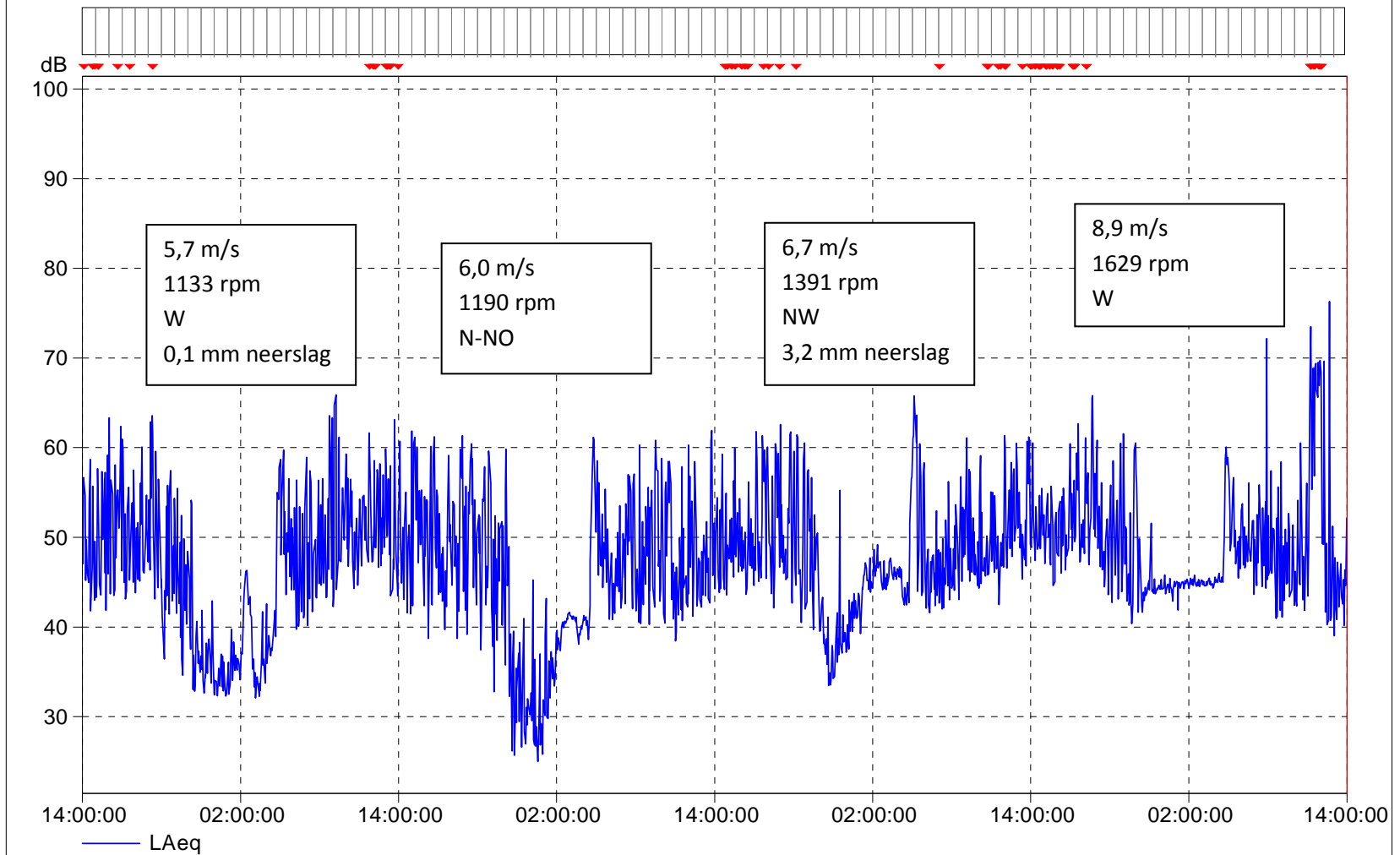

Cursor: 27/05/2013 13:59:00 - 14:00:00 LAFmax=59,5 dB LCpeak=72,7 dB LAeq=46,0 dB LCeq=56,2 dB

%MP1 - Venetië 3 in Calculations

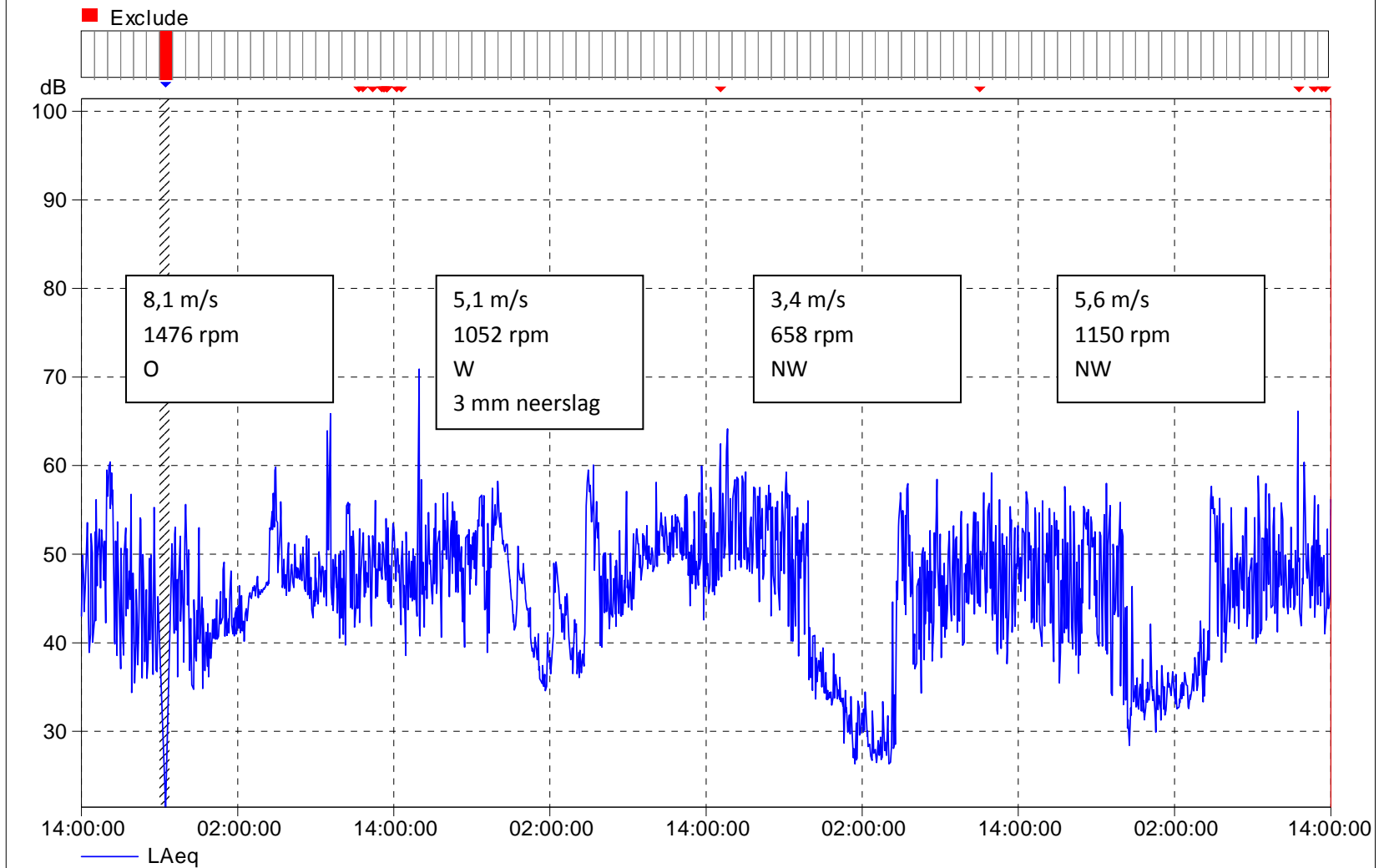

Cursor: 31/05/2013 13:59:00 - 14:00:00 LAFmax=77,8 dB LCpeak=89,2 dB LAeq=56,2 dB LCeq=64,6 dB

%MP1 - Venetië 3 in Calculations

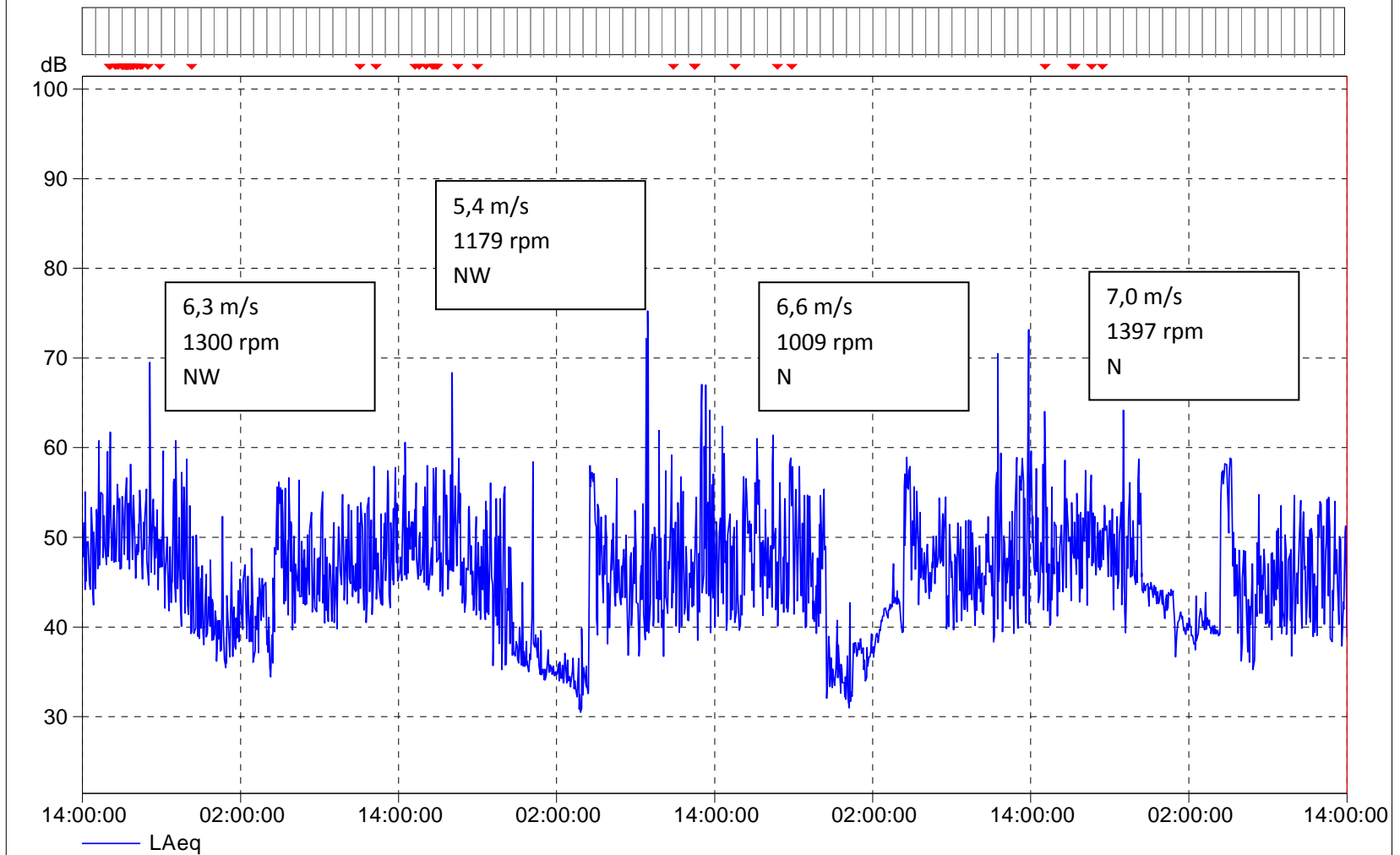

Cursor: 04/06/2013 13:59:00 - 14:00:00 LAFmax=53,3 dB LCpeak=74,4 dB LAeq=38,9 dB LCeq=51,9 dB

%MP1 - Venetië 3 in Calculations

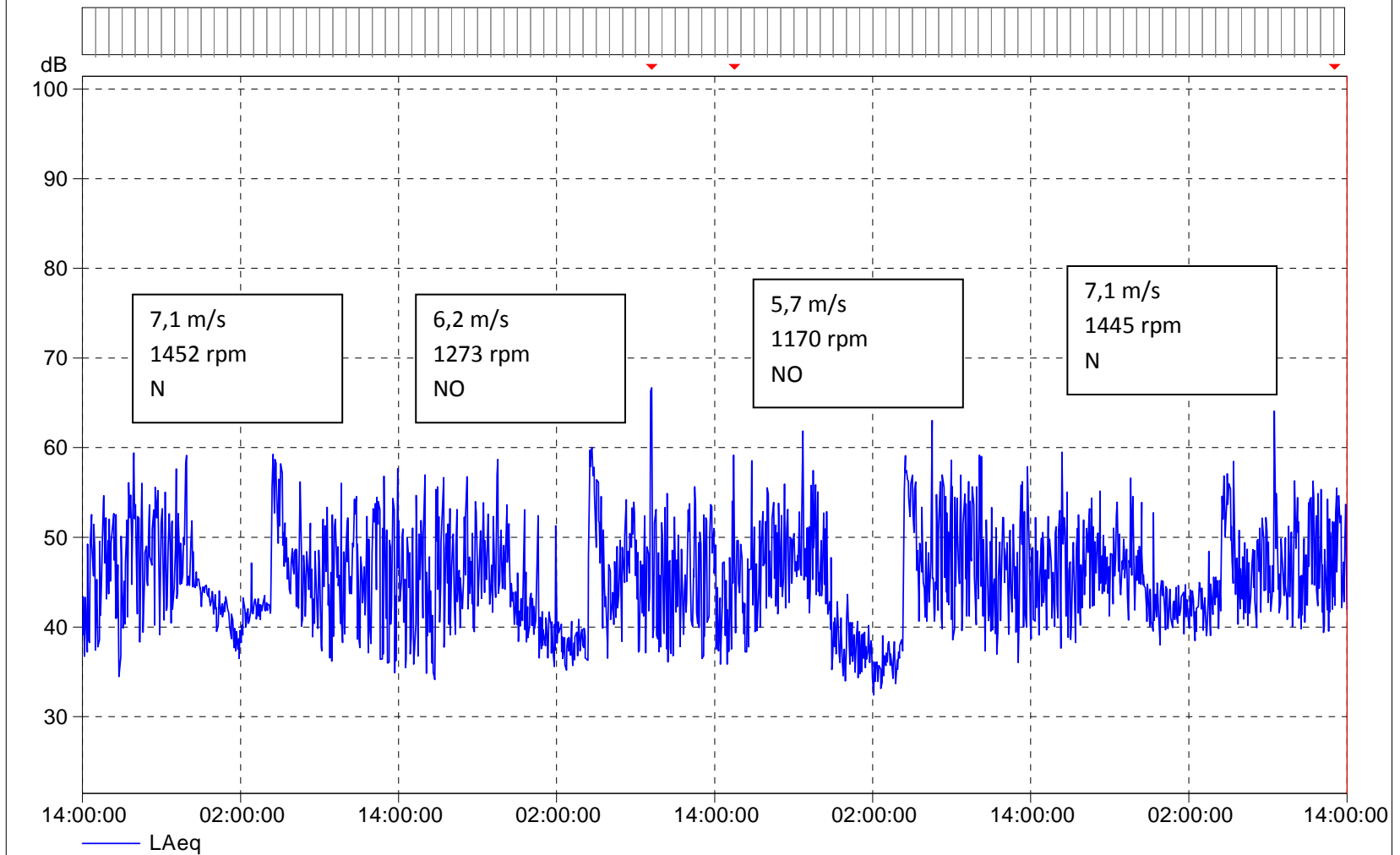

Cursor: 08/06/2013 13:59:00 - 14:00:00 LAFmax=47,8 dB LCpeak=73,4 dB LAeq=42,0 dB LCeq=56,2 dB

%MP1 - Venetië 3 in Calculations

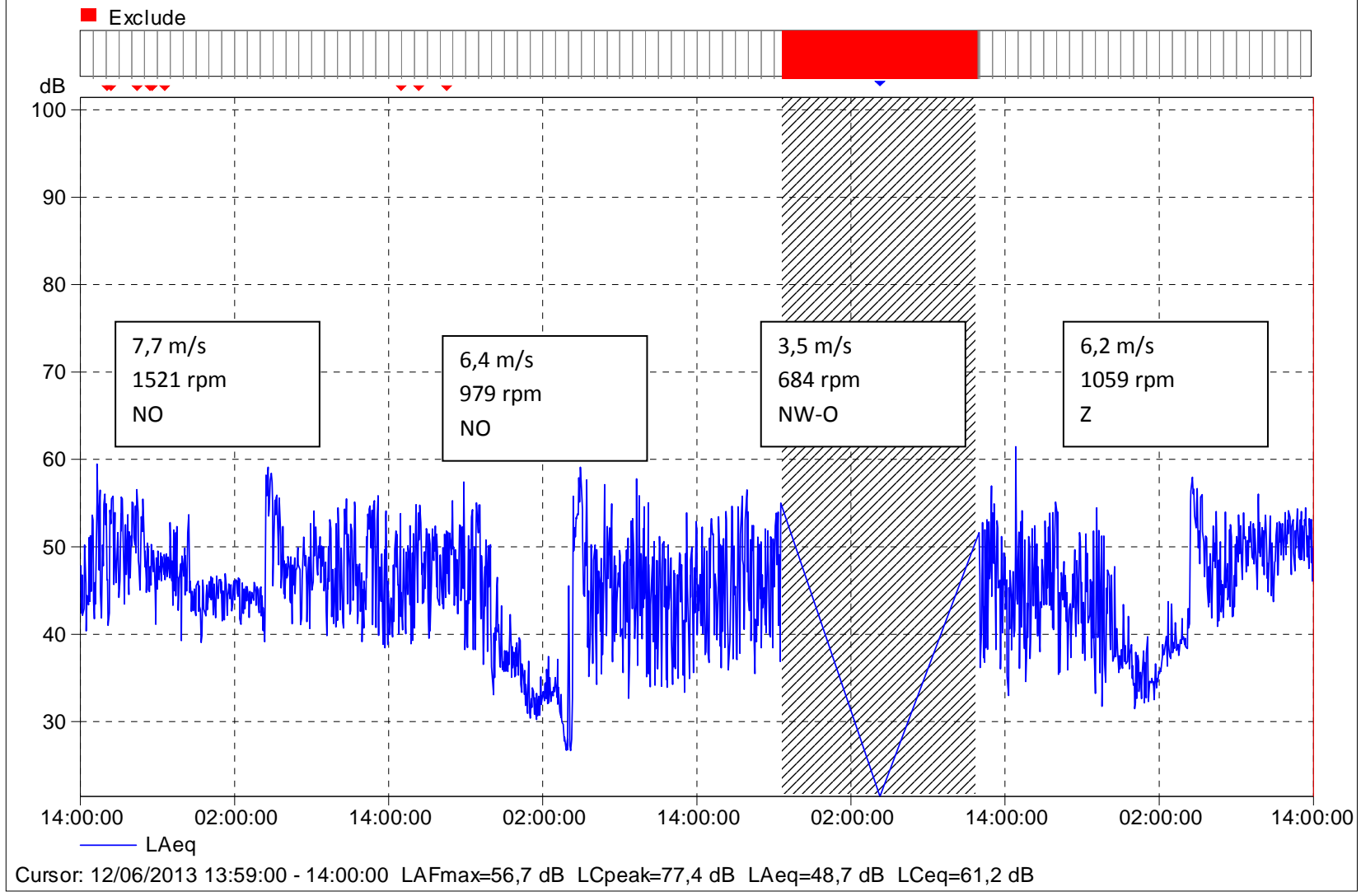

%MP1 - Venetië 3 in Calculations

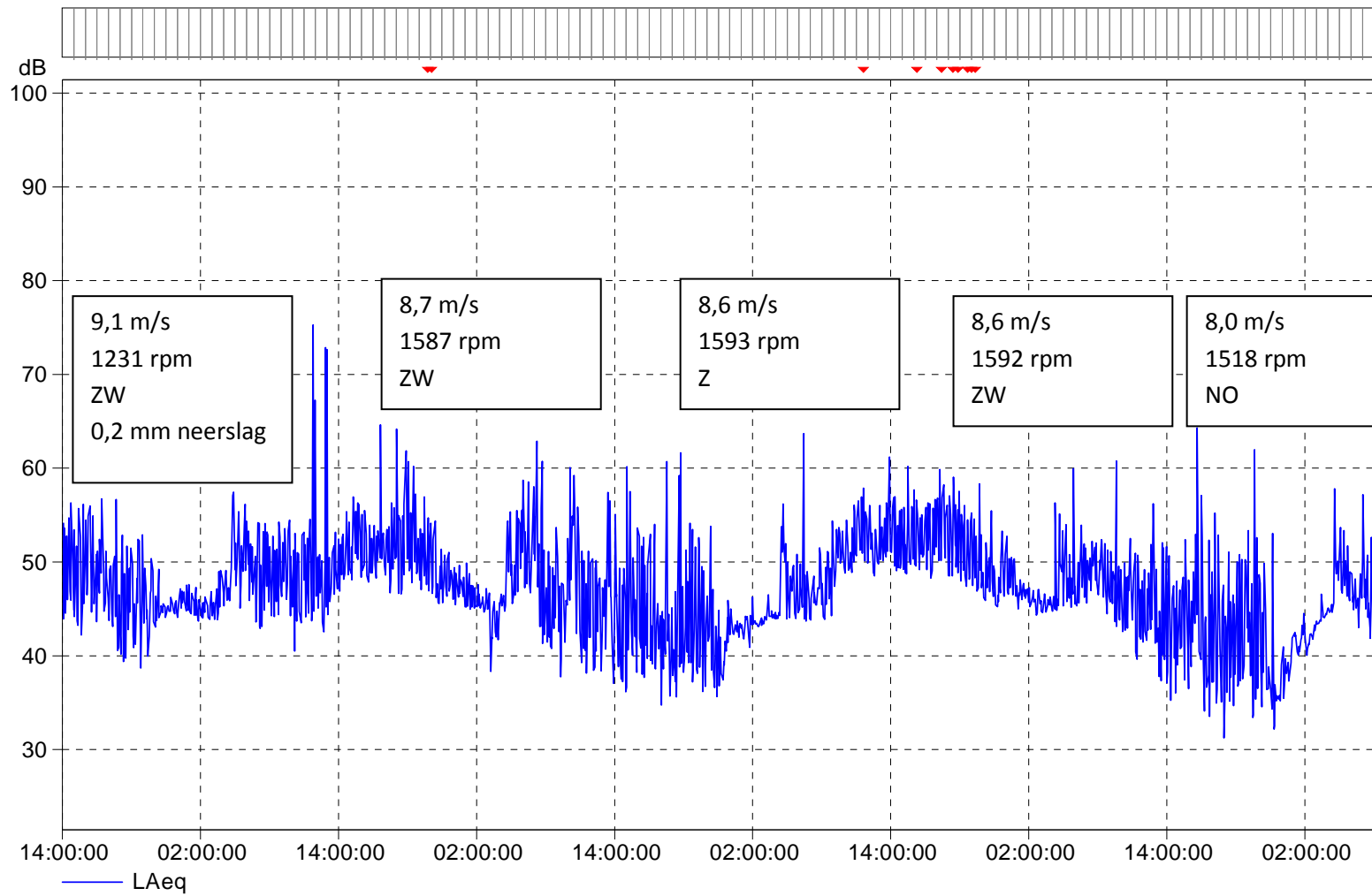

Cursor: 17/06/2013 08:59:00 - 09:00:00 LAFmax=57,0 dB LCpeak=76,1 dB LAeq=45,2 dB LCeq=60,2 dB

MP2: Bosweg 22

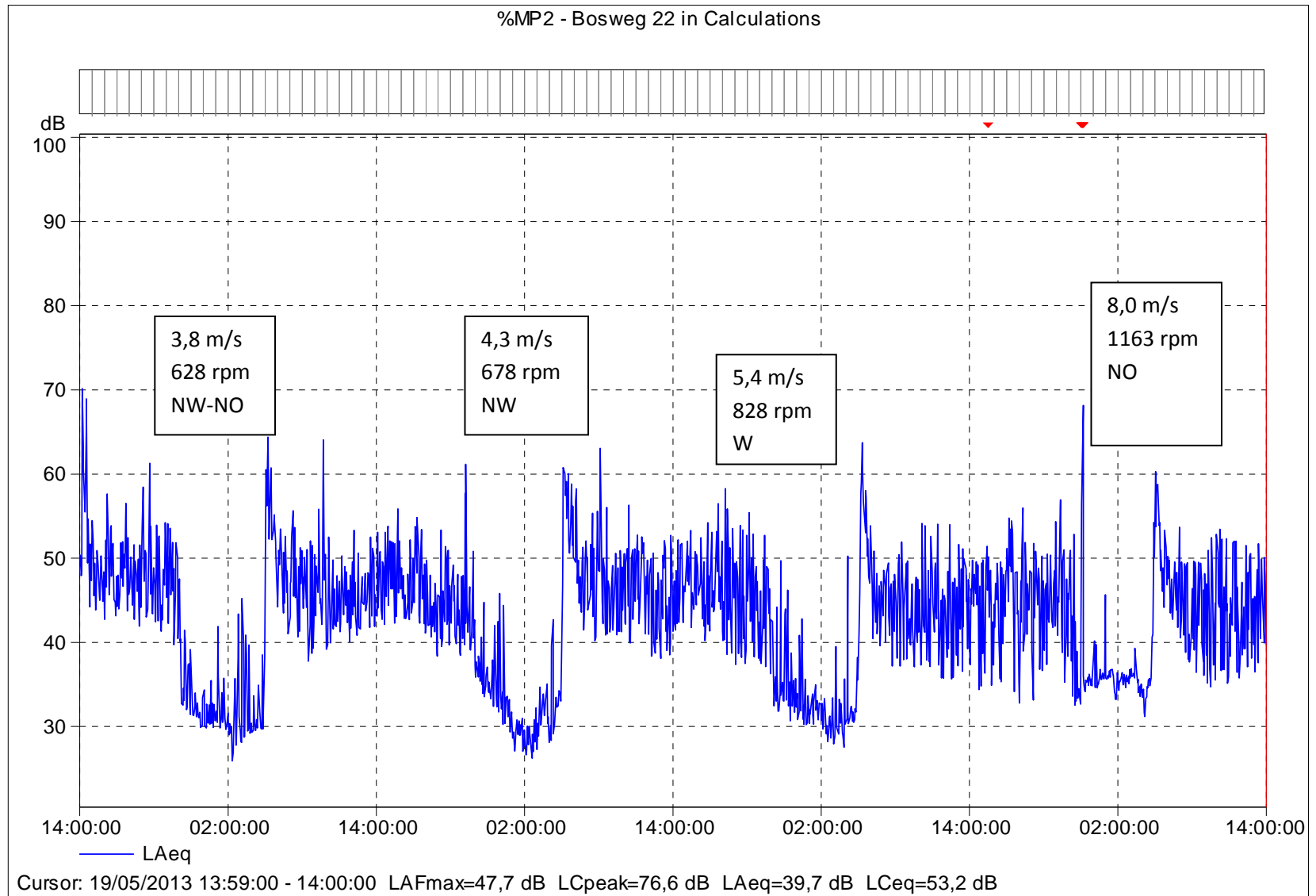

%MP2 - Bosweg 22 in Calculations

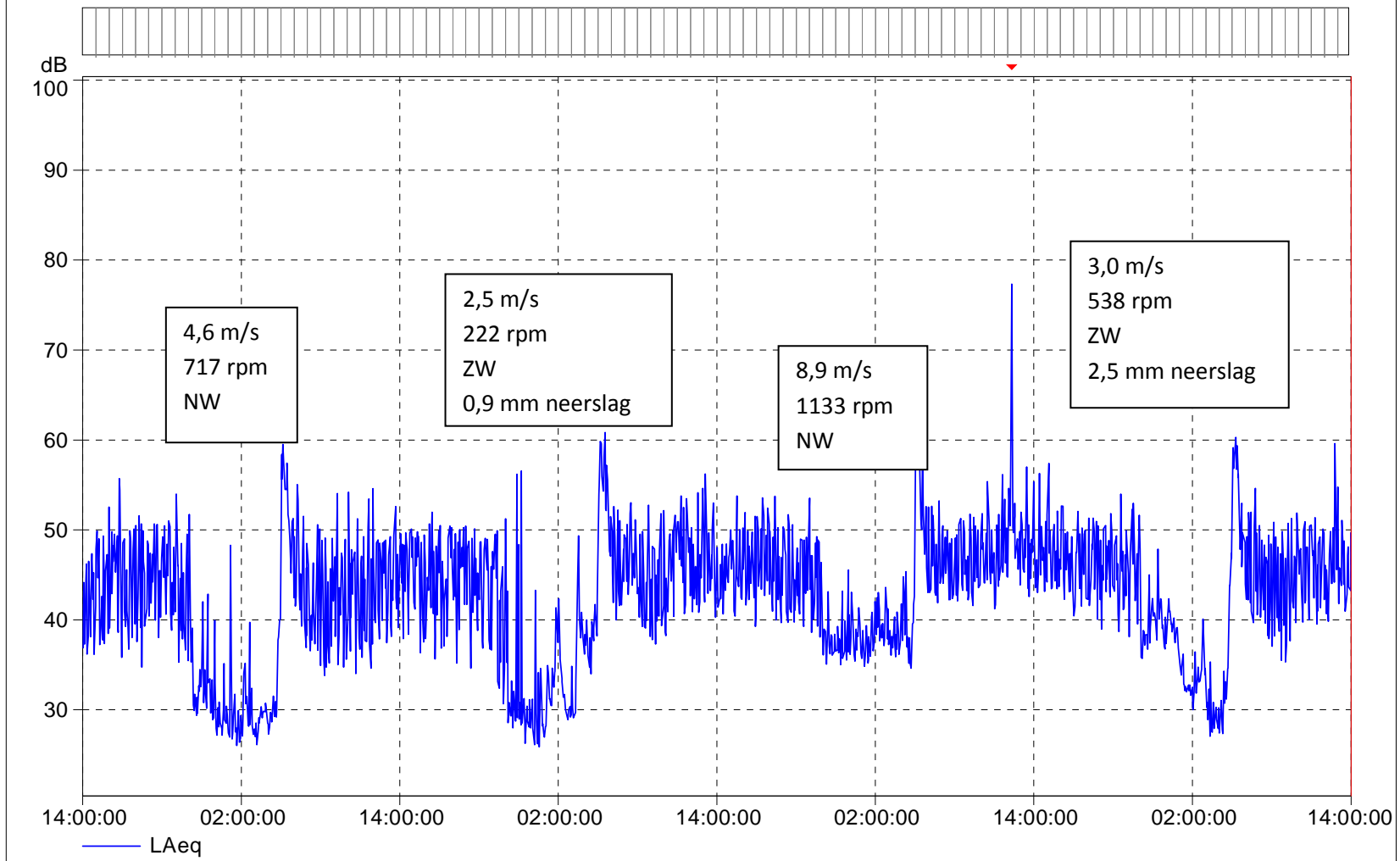

Cursor: 23/05/2013 13:59:00 - 14:00:00 LAFmax=63,0 dB LCpeak=74,1 dB LAeq=49,4 dB LCeq=58,1 dB

%MP2 - Bosweg 22 in Calculations

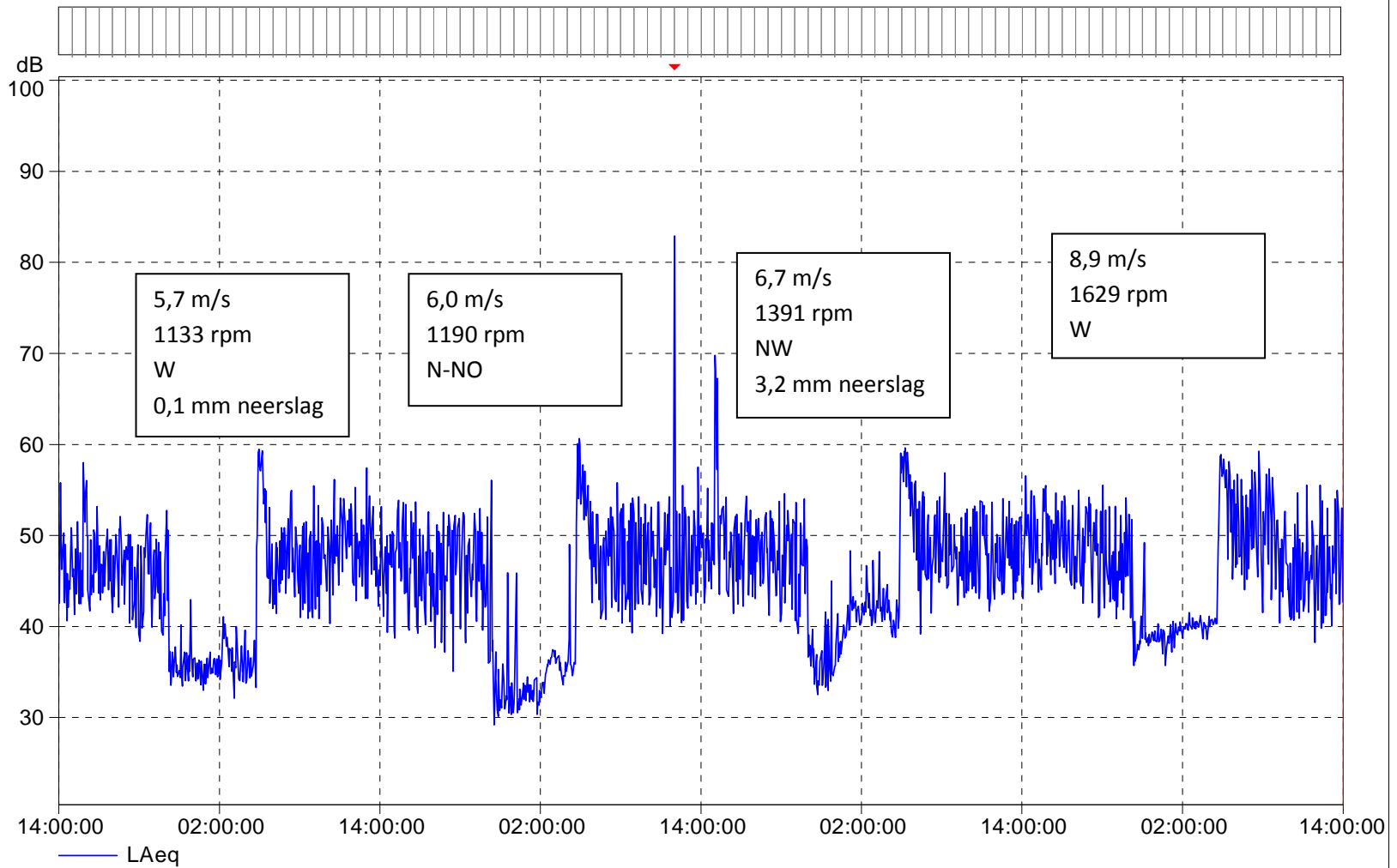

Cursor: 27/05/2013 13:59:00 - 14:00:00 LAFmax=61,9 dB LCpeak=72,8 dB LAeq=50,0 dB LCeq=55,6 dB

%MP2 - Bosweg 22 in Calculations

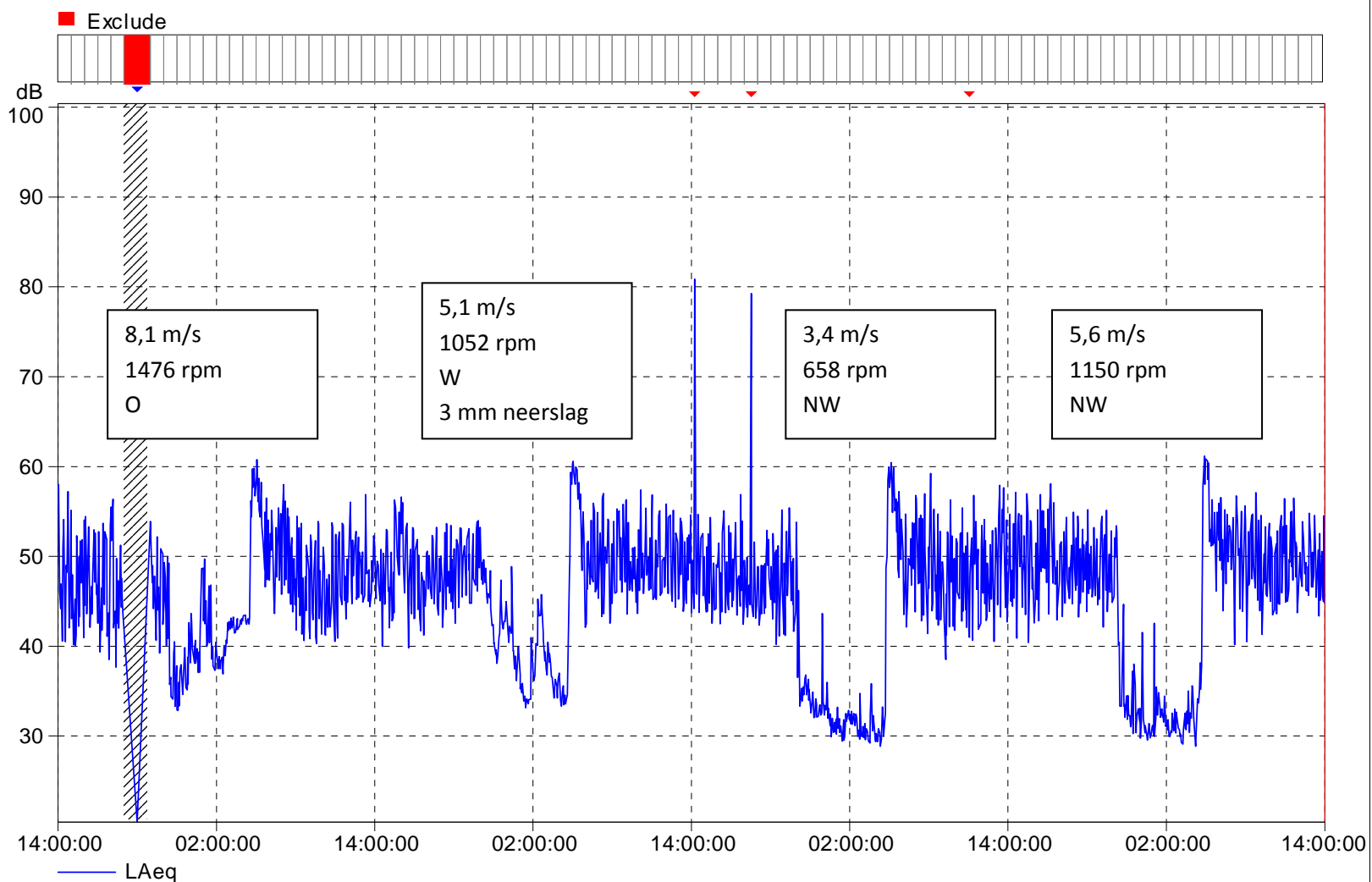

Cursor: 31/05/2013 13:59:00 - 14:00:00 LAFmax=57,3 dB LCpeak=70,7 dB LAeq=45,7 dB LCeq=56,3 dB

%MP2 - Bosweg 22 in Calculations

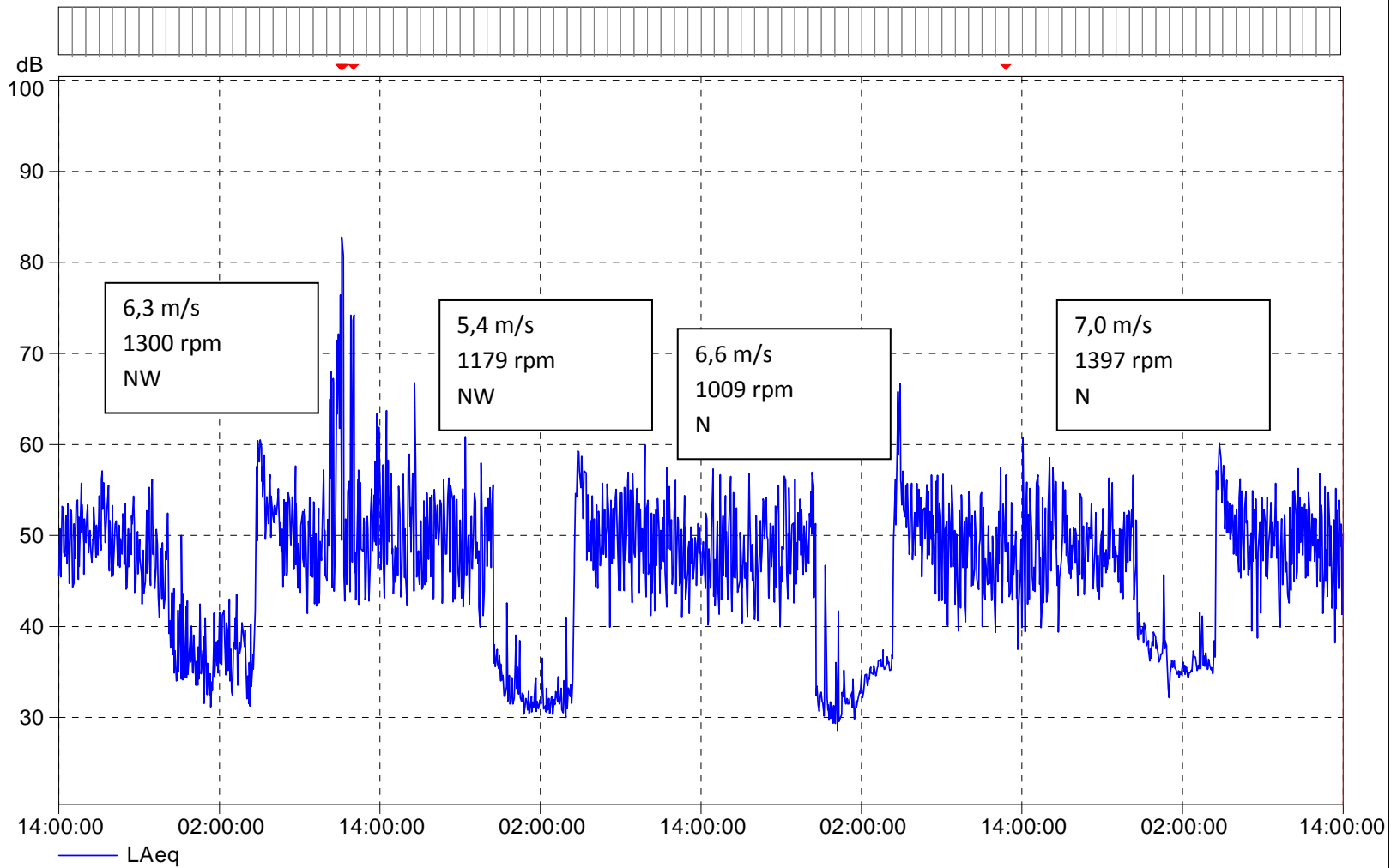

Cursor: 04/06/2013 13:59:00 - 14:00:00 LAFmax=58,9 dB LCpeak=73,0 dB LAeq=50,3 dB LCeq=55,3 dB

%MP2 - Bosweg 22 in Calculations

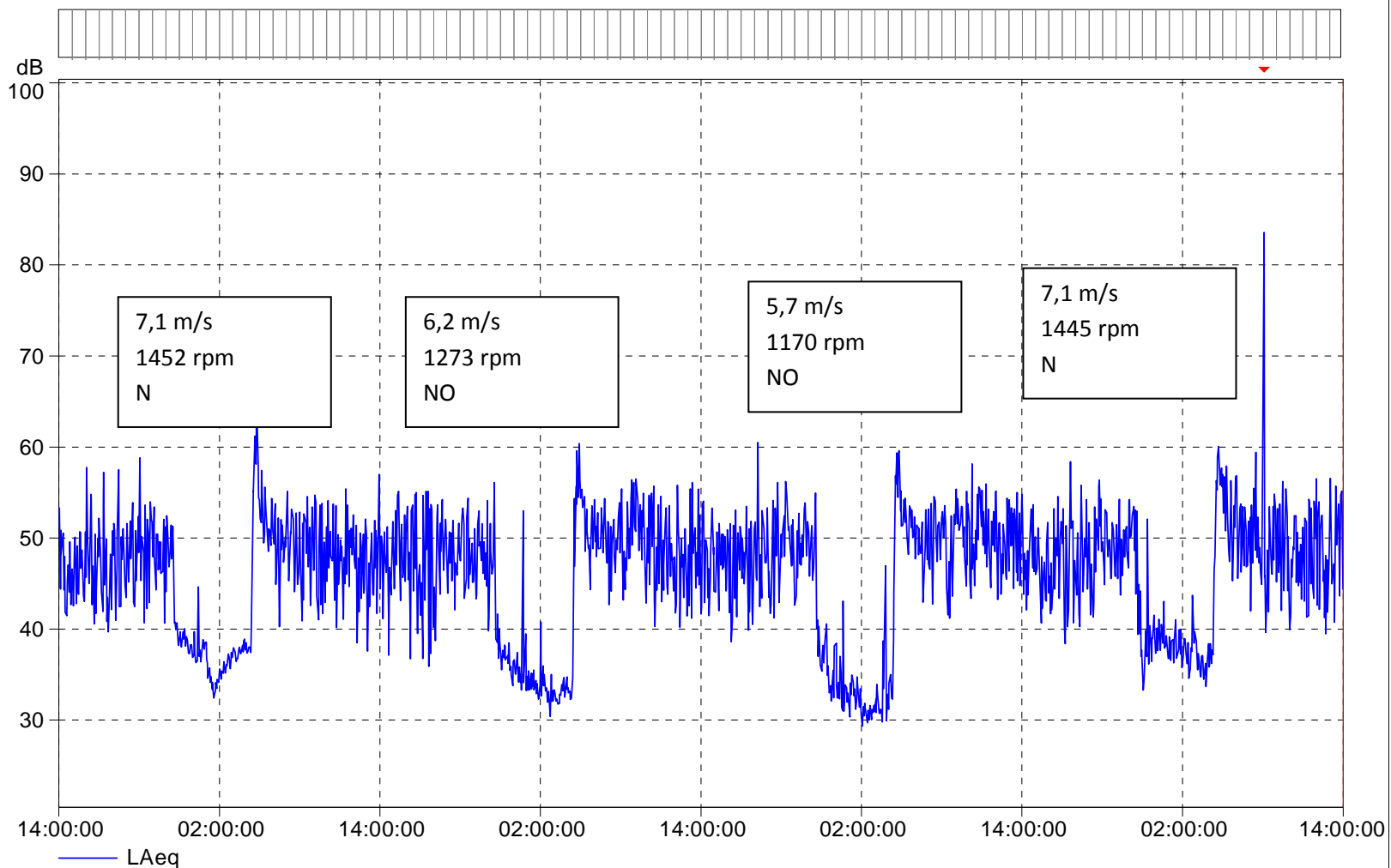

Cursor: 08/06/2013 13:59:00 - 14:00:00 LAFmax=60,0 dB LCpeak=71,7 dB LAeq=50,3 dB LCeq=54,2 dB

%MP2 - Bosweg 22 in Calculations

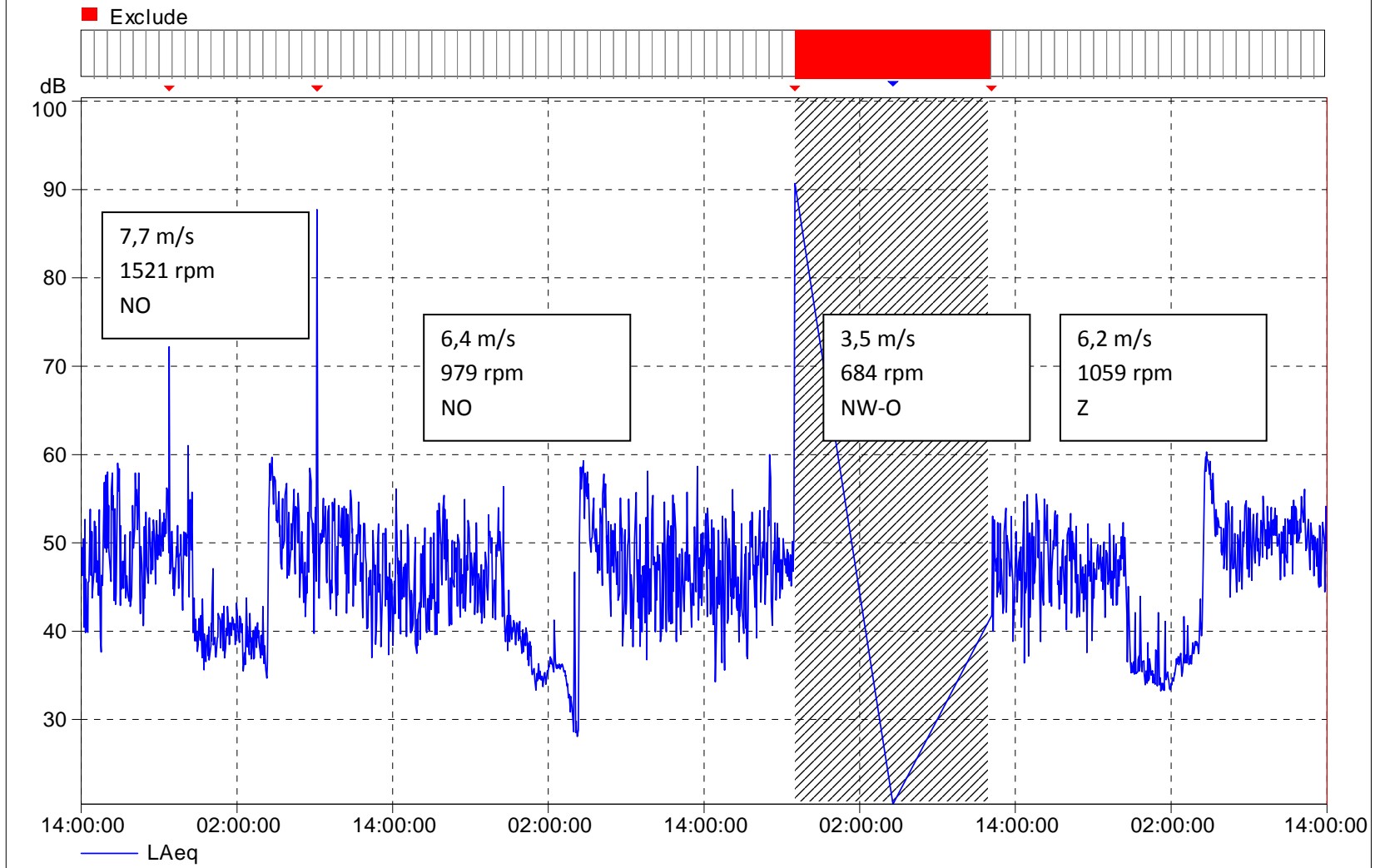

Cursor: 12/06/2013 13:59:00 - 14:00:00 LAFmax=62,8 dB LCpeak=75,1 dB LAeq=51,1 dB LCeq=59,2 dB

%MP2 - Bosweg 22 in Calculations

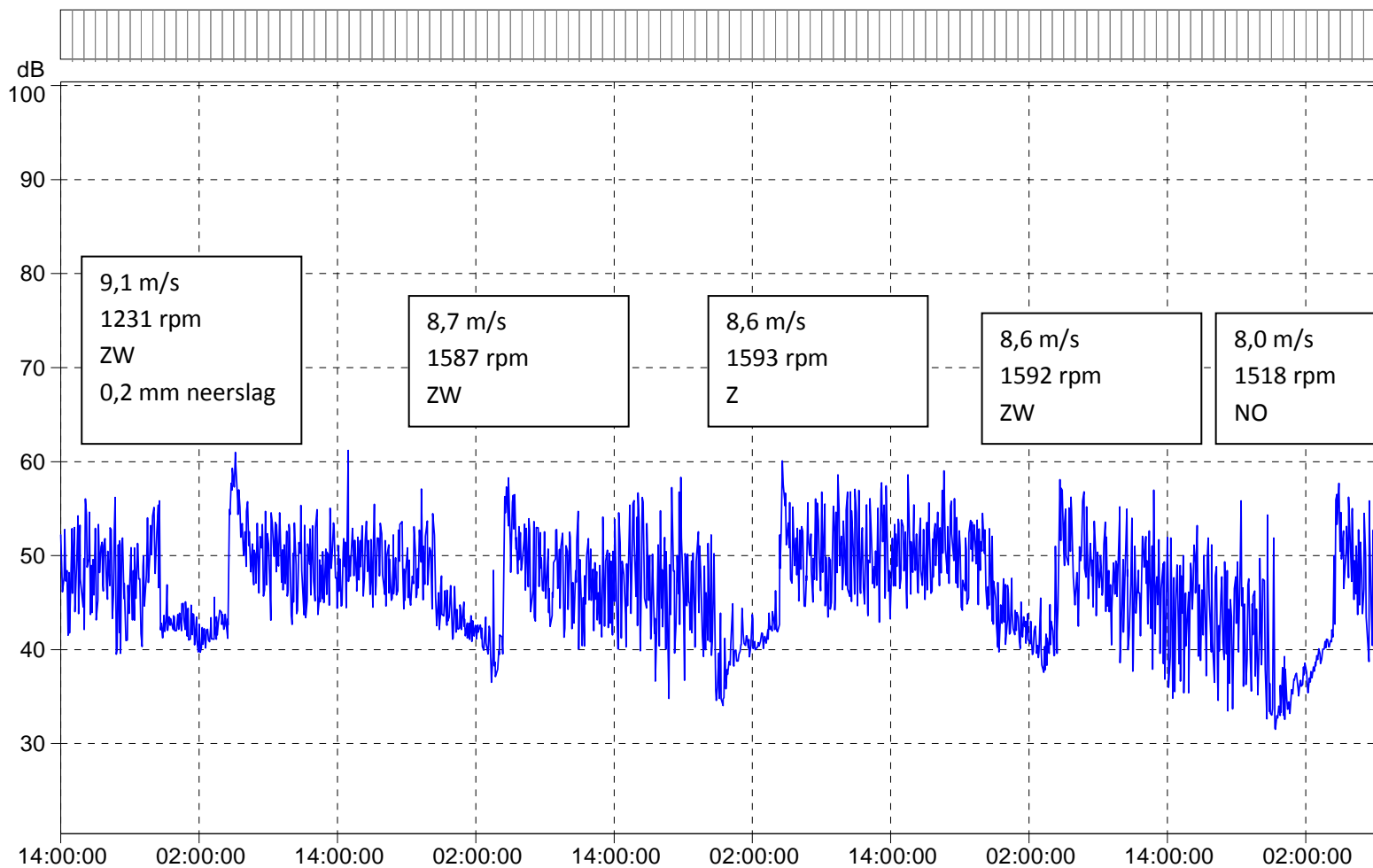

— LAeq

Cursor: 17/06/2013 08:59:00 - 09:00:00 LAFmax=58,6 dB LCpeak=71,3 dB LAeq=47,1 dB LCeq=56,9 dB

MP3: Maalderijstraat 87

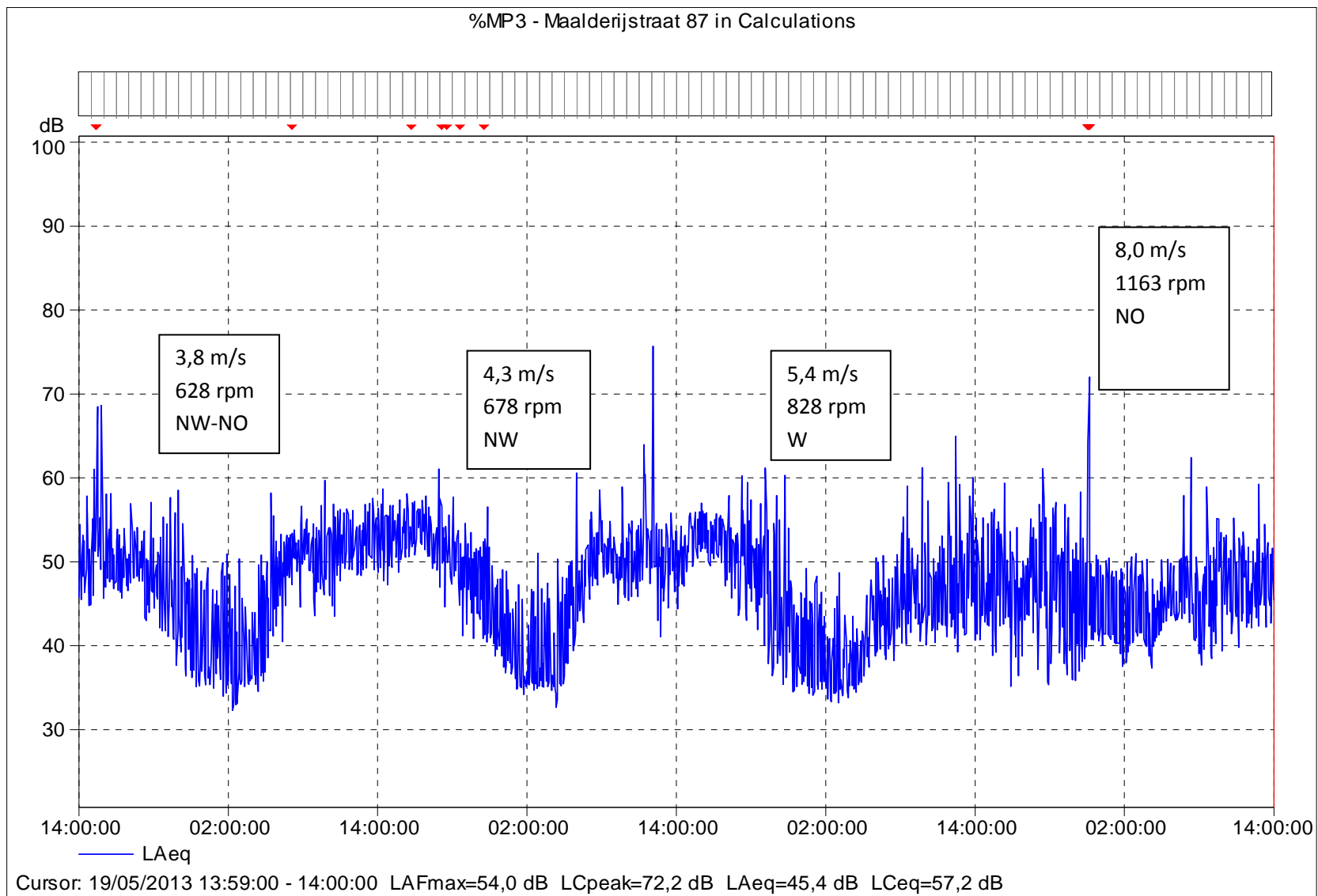

%MP3 - Maalderijstraat 87 in Calculations

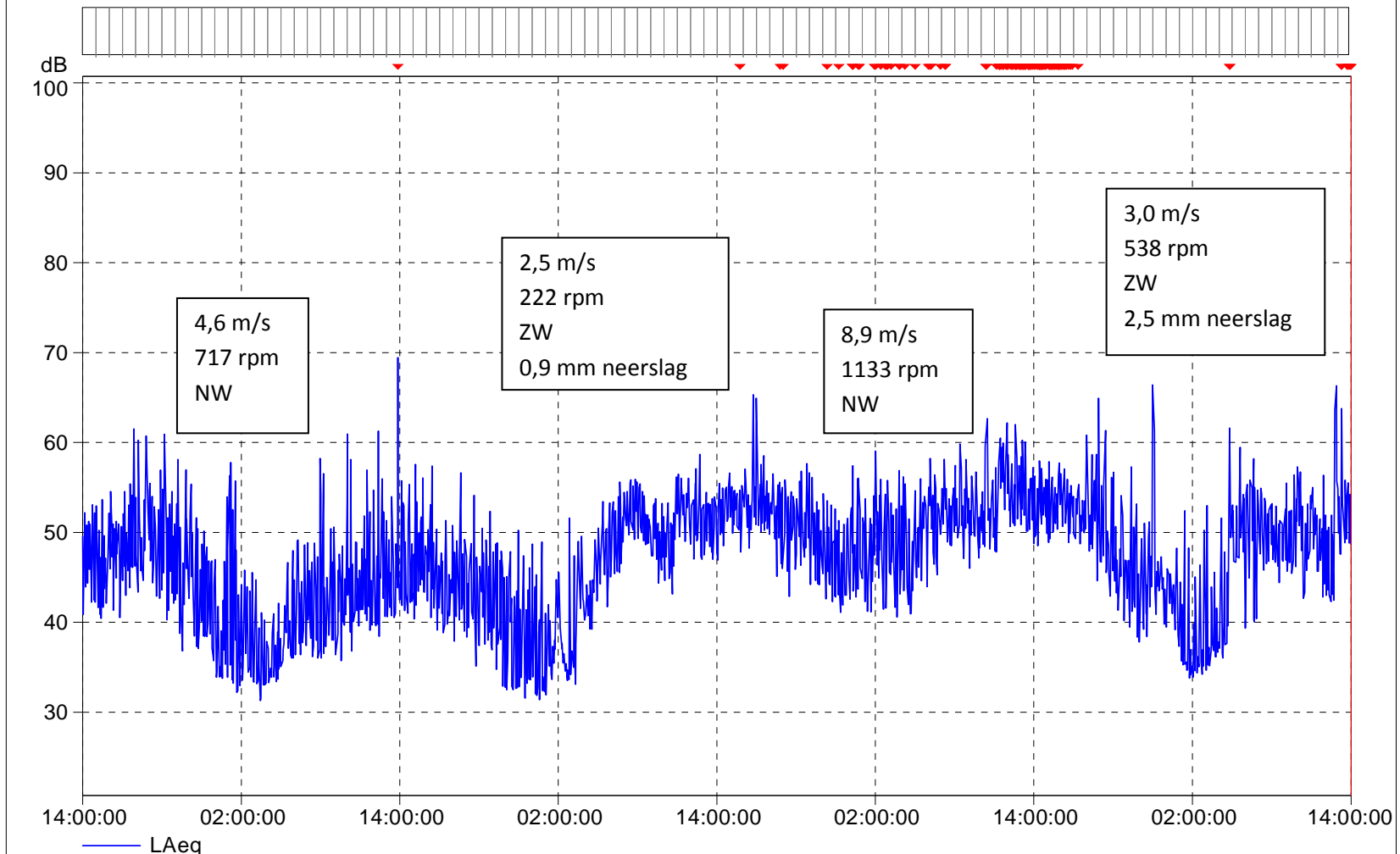

Cursor: 23/05/2013 13:59:00 - 14:00:00 LAFmax=53,9 dB LCpeak=91,8 dB LAeq=49,8 dB LCeq=69,8 dB

%MP3 - Maalderijstraat 87 in Calculations

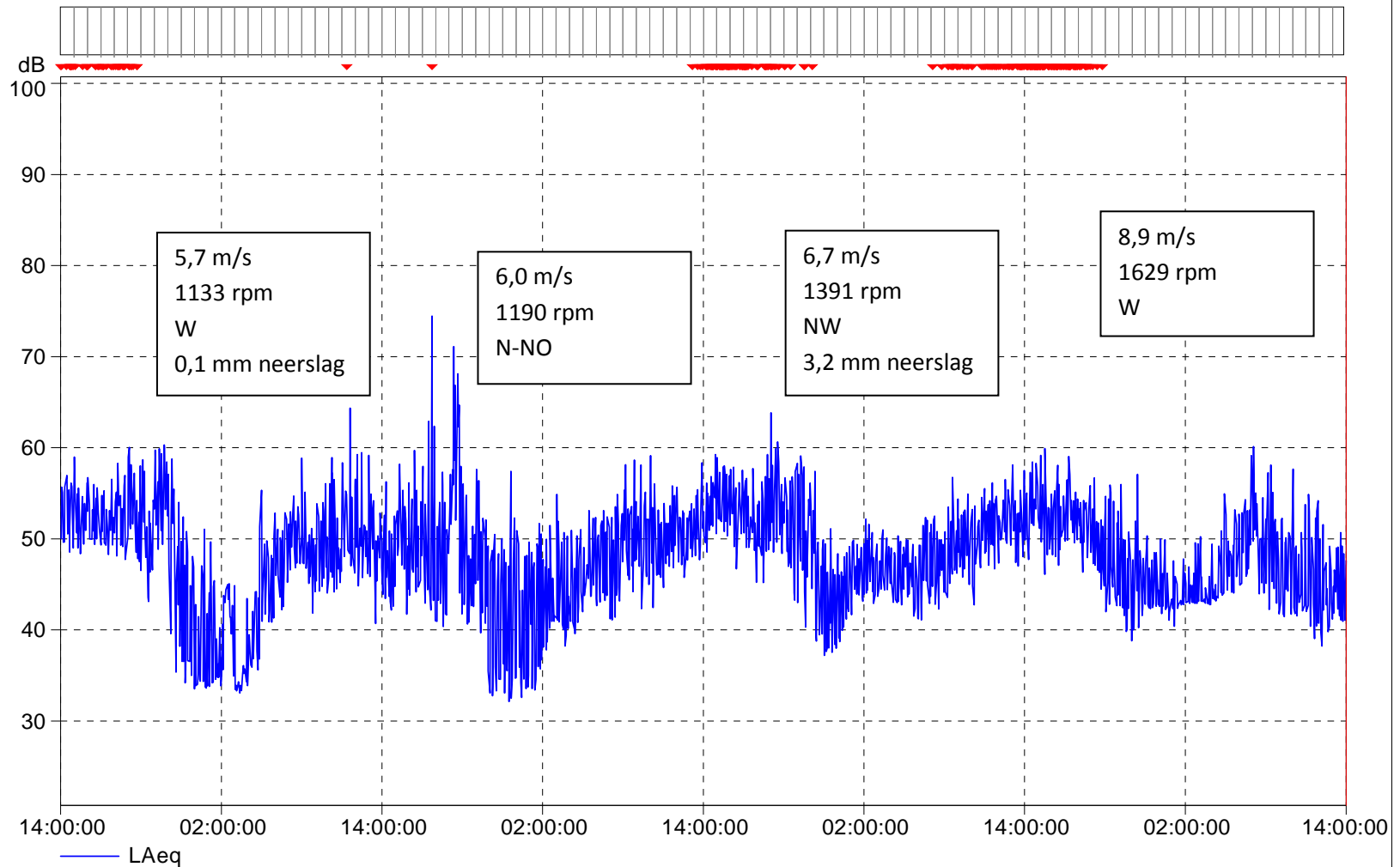

Cursor: 27/05/2013 13:59:00 - 14:00:00 LAFmax=55,8 dB LCpeak=77,9 dB LAeq=47,6 dB LCeq=60,1 dB

%MP3 - Maalderijstraat 87 in Calculations

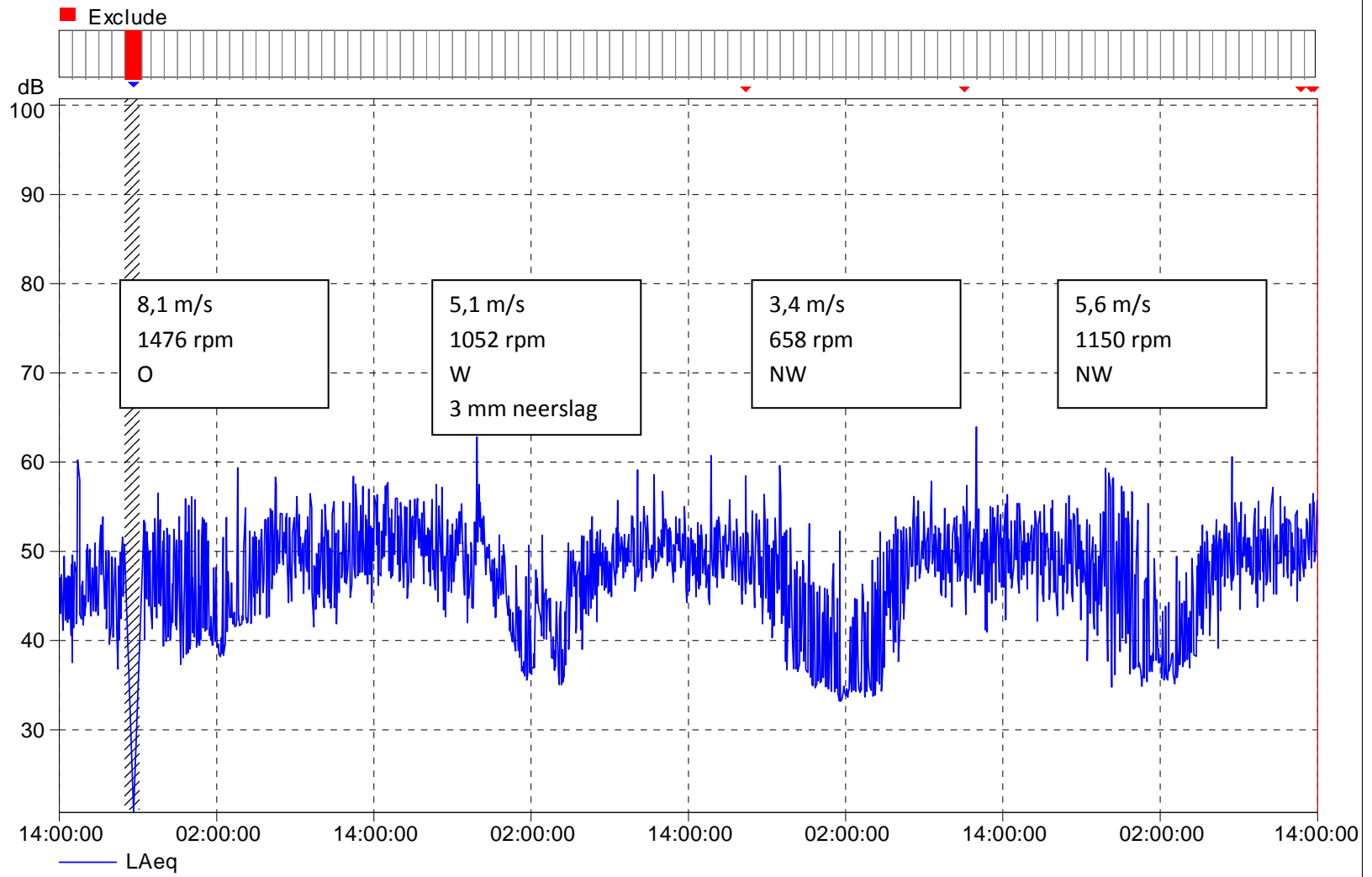

Cursor: 31/05/2013 13:59:00 - 14:00:00 LAFmax=62,5 dB LCpeak=89,2 dB LAeq=52,9 dB LCeq=68,3 dB

%MP3 - Maalderijstraat 87 in Calculations

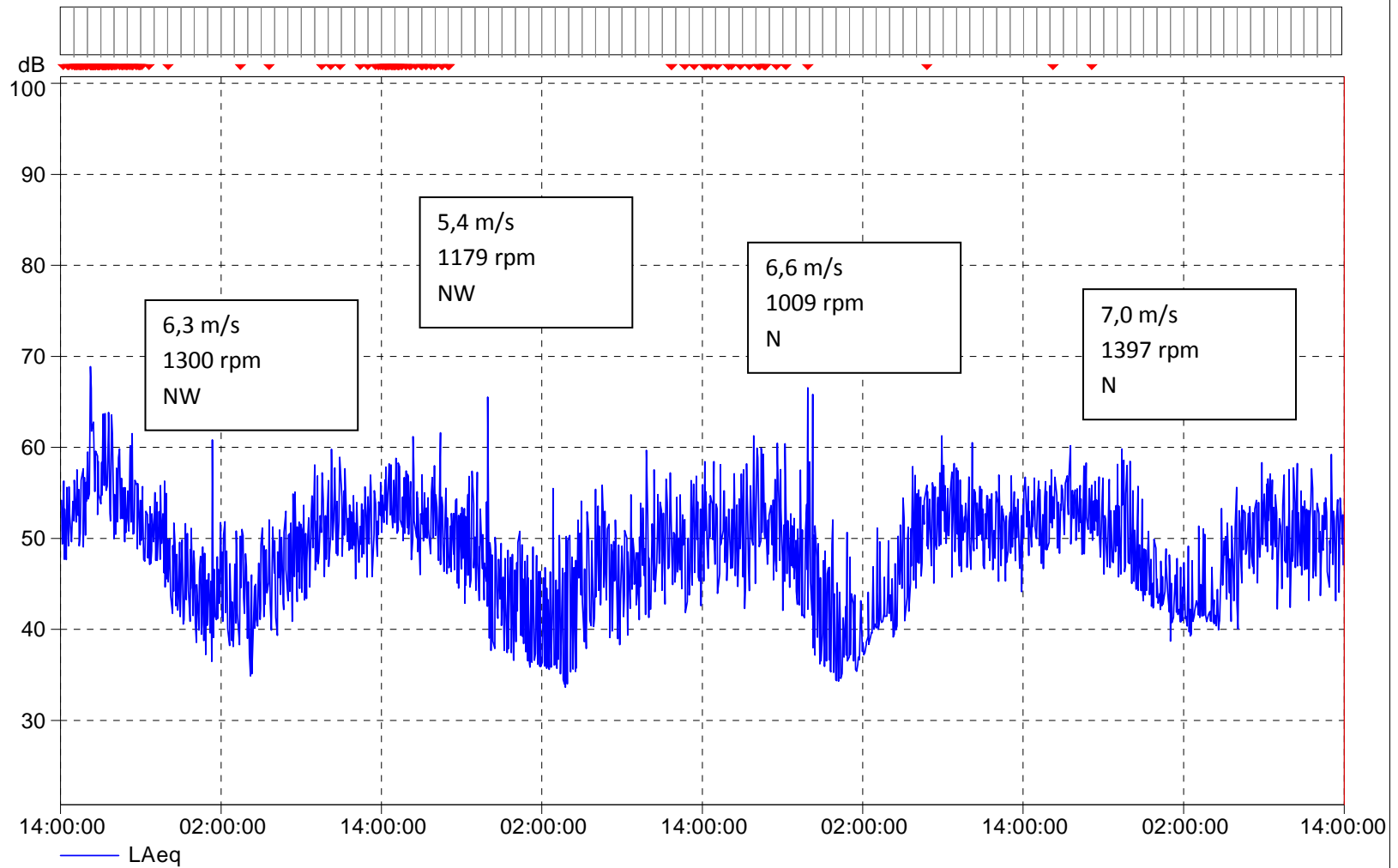

Cursor: 04/06/2013 13:59:00 - 14:00:00 LAFmax=56,1 dB LCpeak=74,7 dB LAeq=48,9 dB LCeq=58,9 dB

%MP3 - Maalderijstraat 87 in Calculations

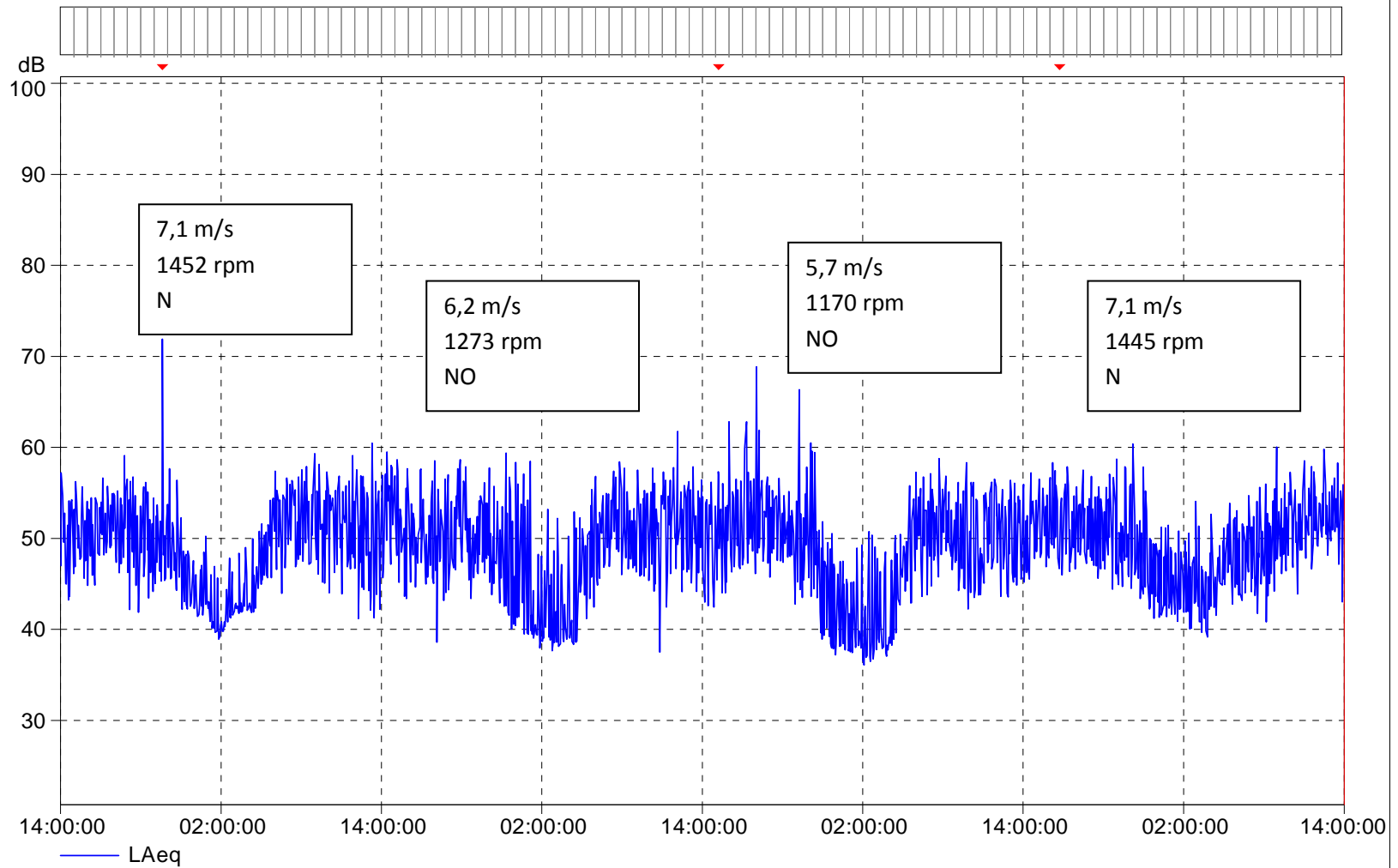

Cursor: 08/06/2013 13:59:00 - 14:00:00 LAFmax=57,1 dB LCpeak=80,5 dB LAeq=52,8 dB LCeq=64,4 dB

%MP3 - Maalderijstraat 87 in Calculations

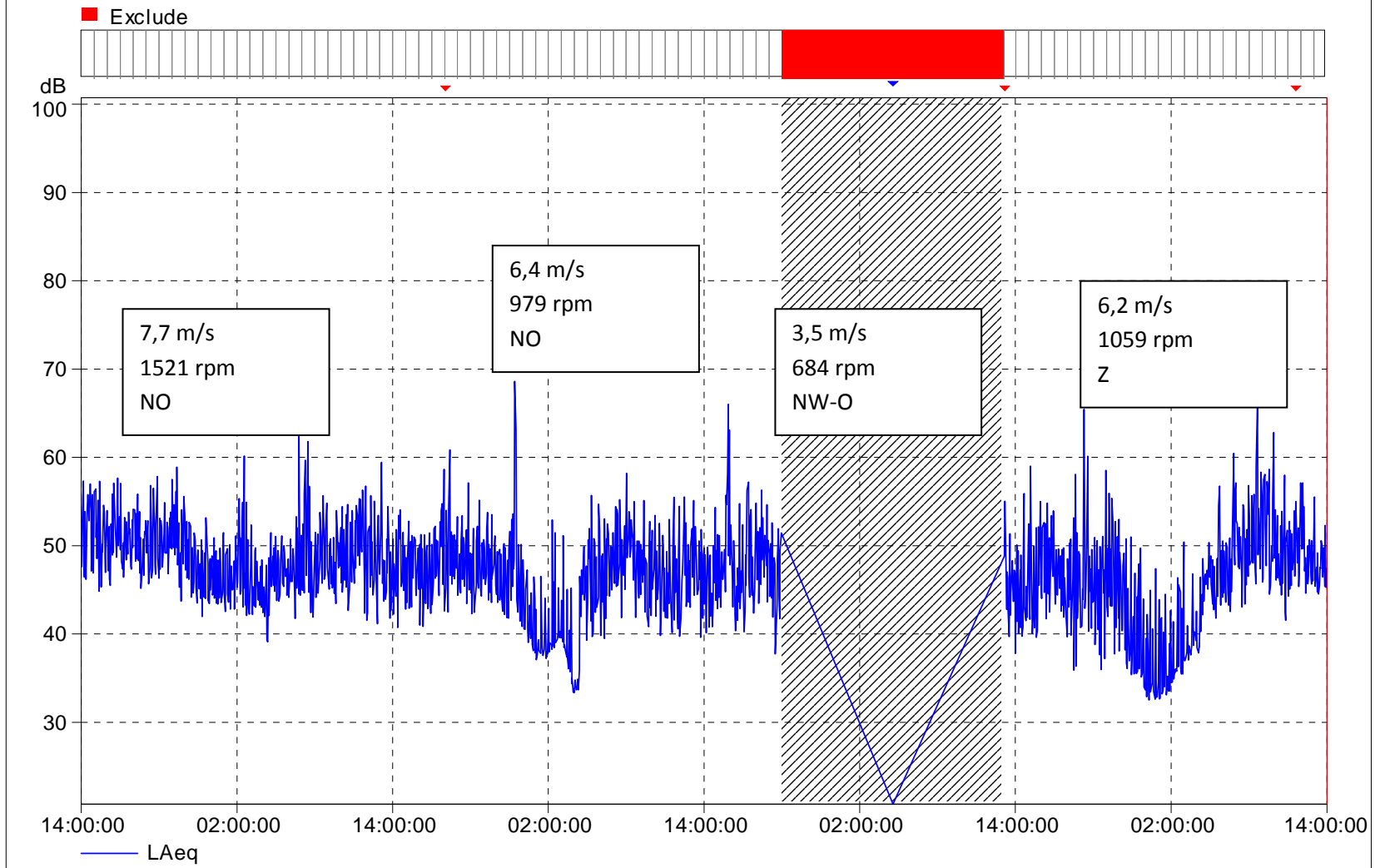

Cursor: 12/06/2013 13:59:00 - 14:00:00 LAFmax=52,9 dB LCpeak=81,3 dB LAeq=47,4 dB LCeq=65,4 dB

%MP3 - Maalderijstraat 87 in Calculations

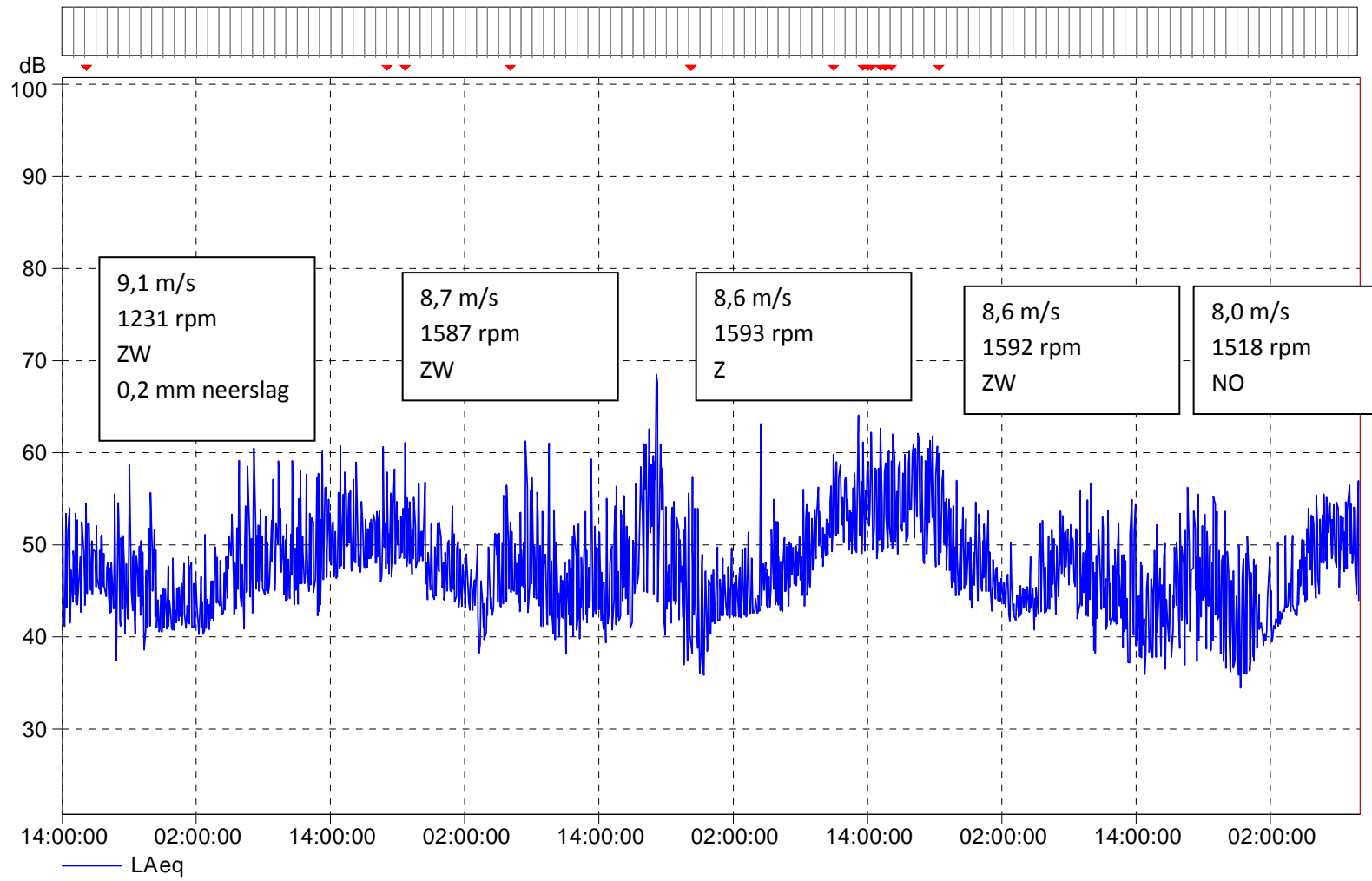

Cursor: 17/06/2013 09:59:00 - 10:00:00 LAFmax=58,0 dB LCpeak=75,4 dB LAeq=49,9 dB LCeq=60,7 dB

MP4: Essensteenweg 70

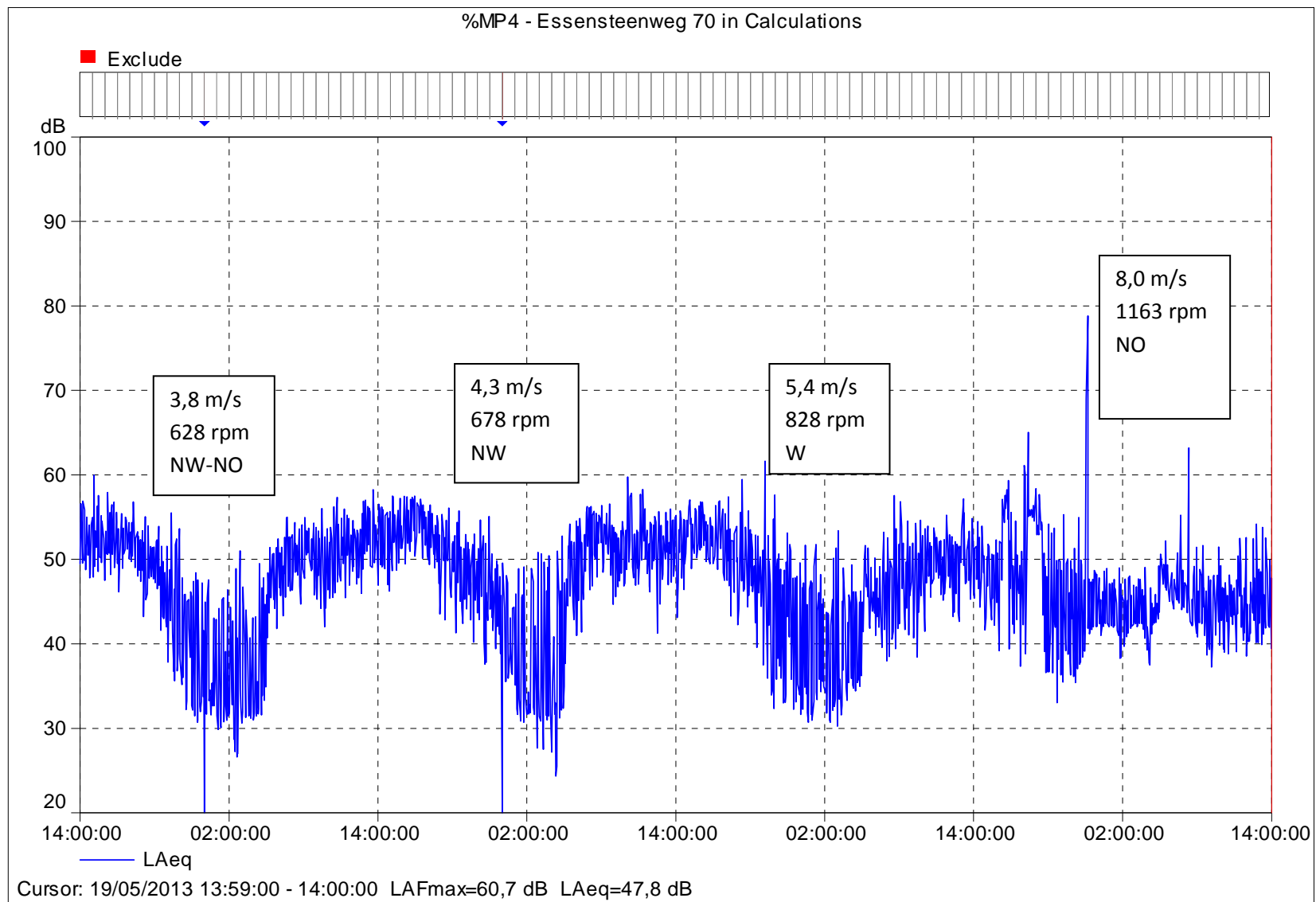

%MP4 - Essensteenweg 70 in Calculations

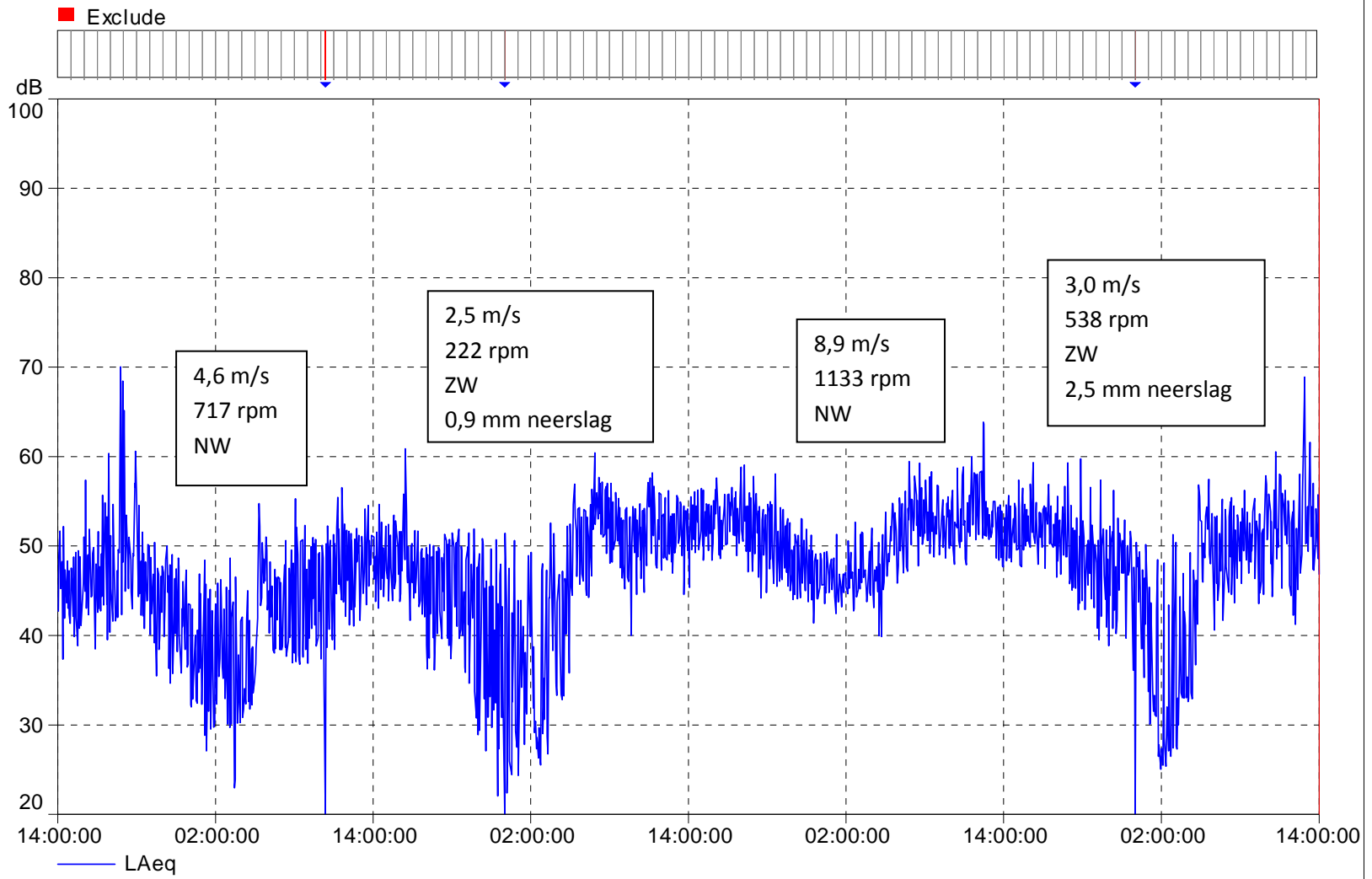

Cursor: 23/05/2013 13:59:00 - 14:00:00 LAFmax=52,3 dB LAeq=46,8 dB

%MP4 - Essensteenweg 70 in Calculations

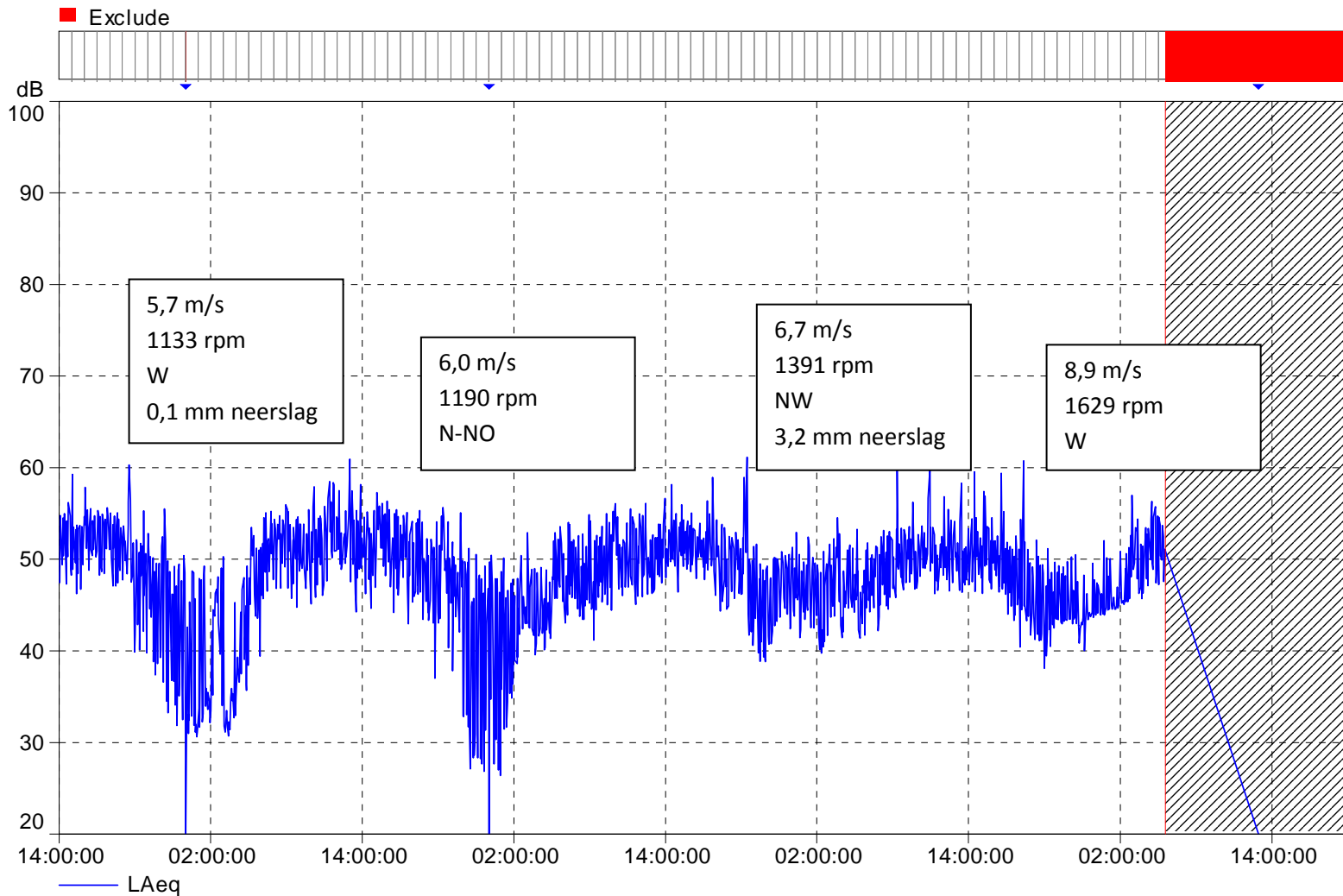

Cursor: 27/05/2013 05:32:00 - 05:33:00 LAFmax=58,9 dB LAeq=48,6 dB

%MP4 - Essensteenweg 70 in Calculations

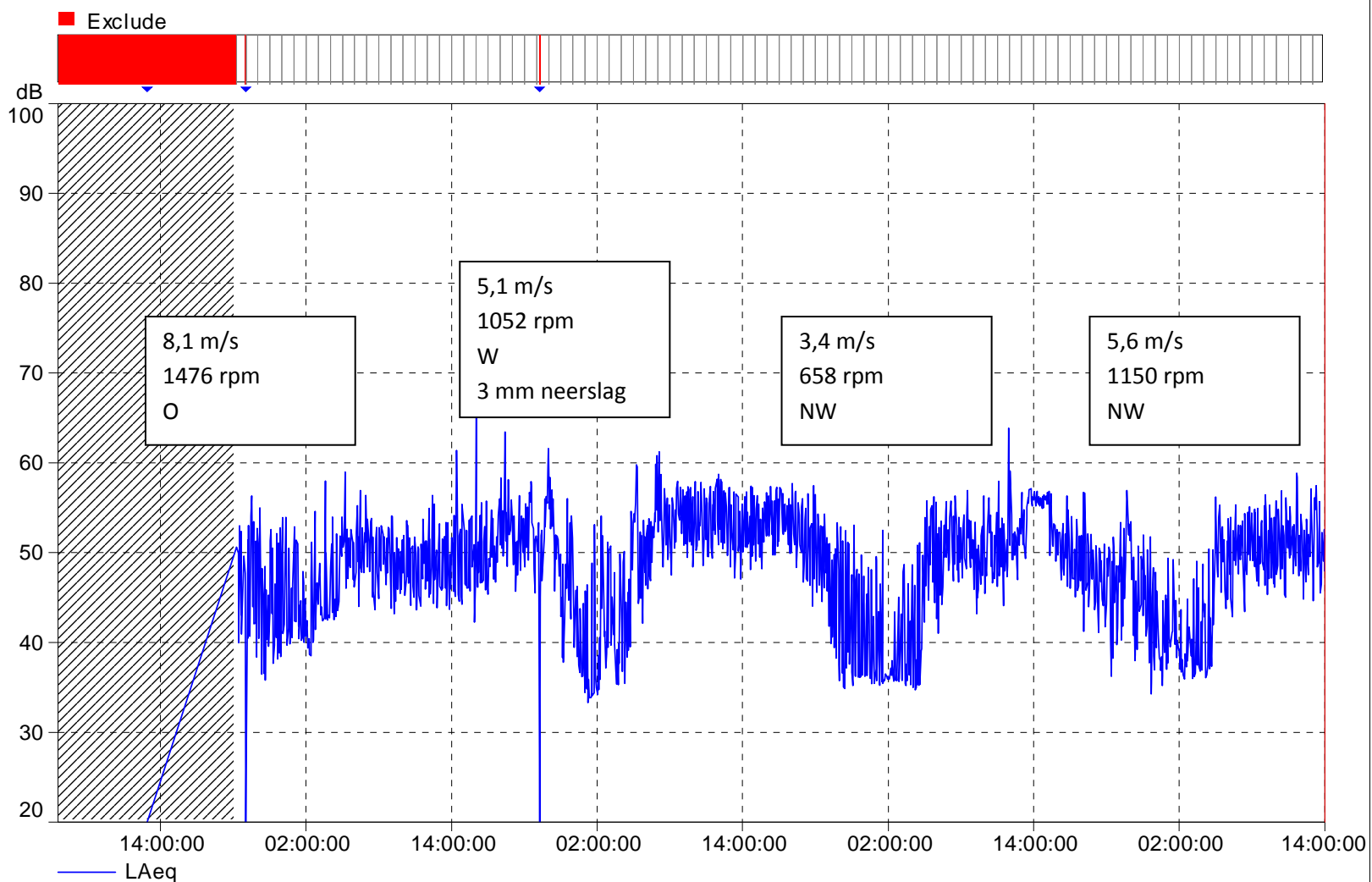

Cursor: 31/05/2013 13:59:00 - 14:00:00 LAFmax=60,5 dB LAeq=52,0 dB

%MP4 - Essensteenweg 70 in Calculations

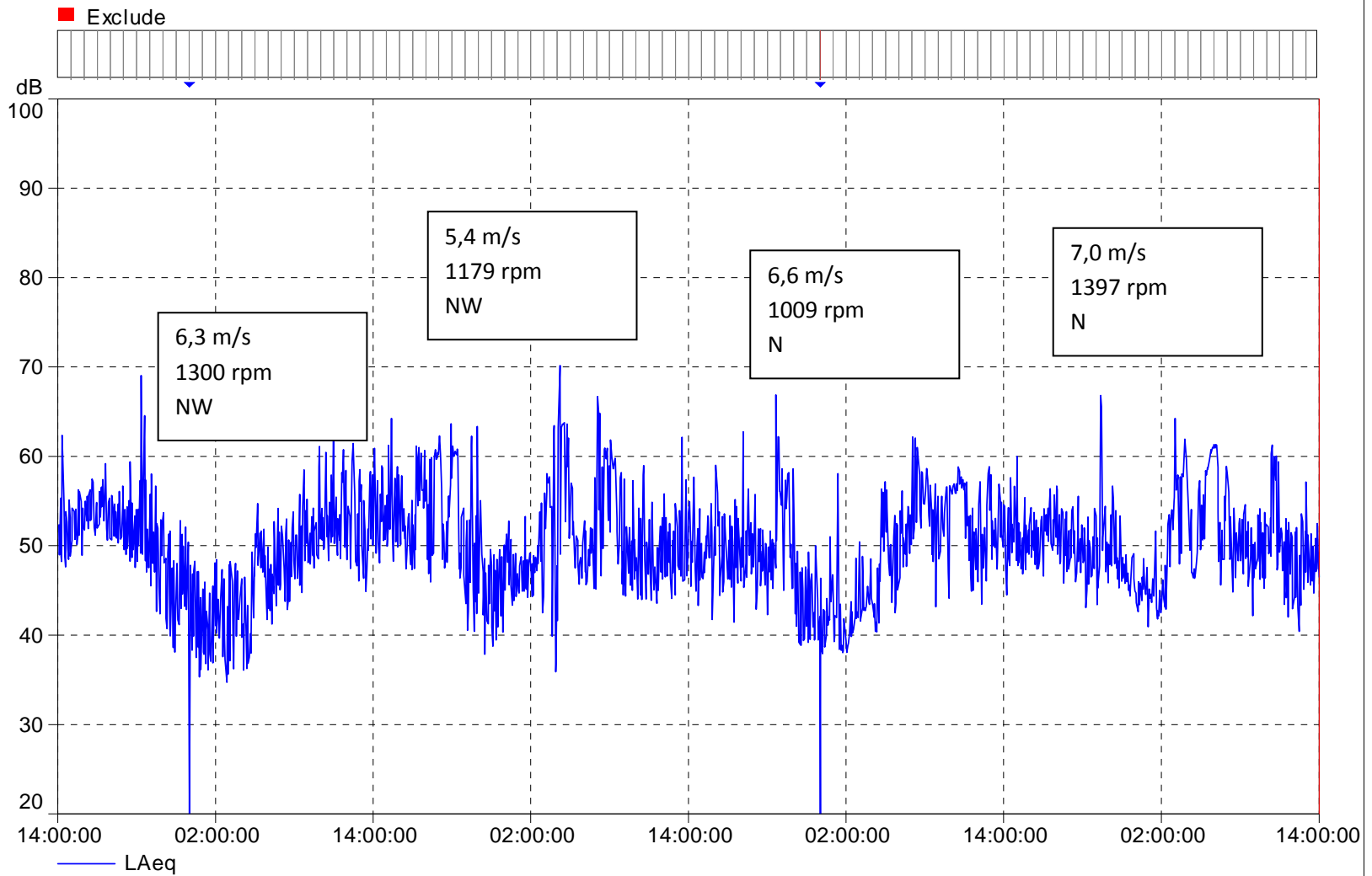

Cursor: 04/06/2013 13:59:00 - 14:00:00 LAFmax=57,6 dB LAeq=46,5 dB

%MP4 - Essensteenweg 70 in Calculations

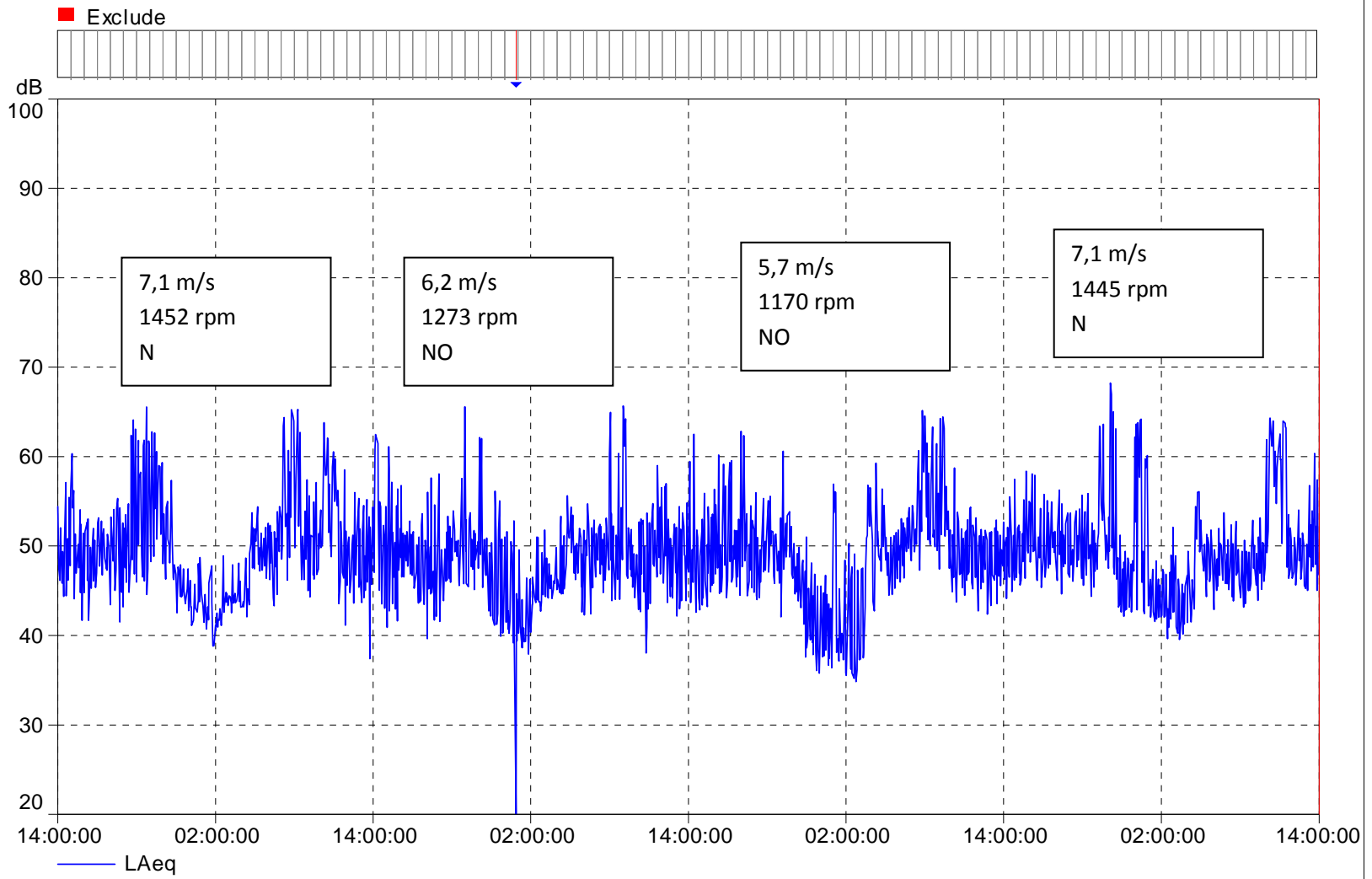

Cursor: 08/06/2013 13:59:00 - 14:00:00 LAFmax=55,3 dB LAeq=46,8 dB

%MP4 - Essensteenweg 70 in Calculations

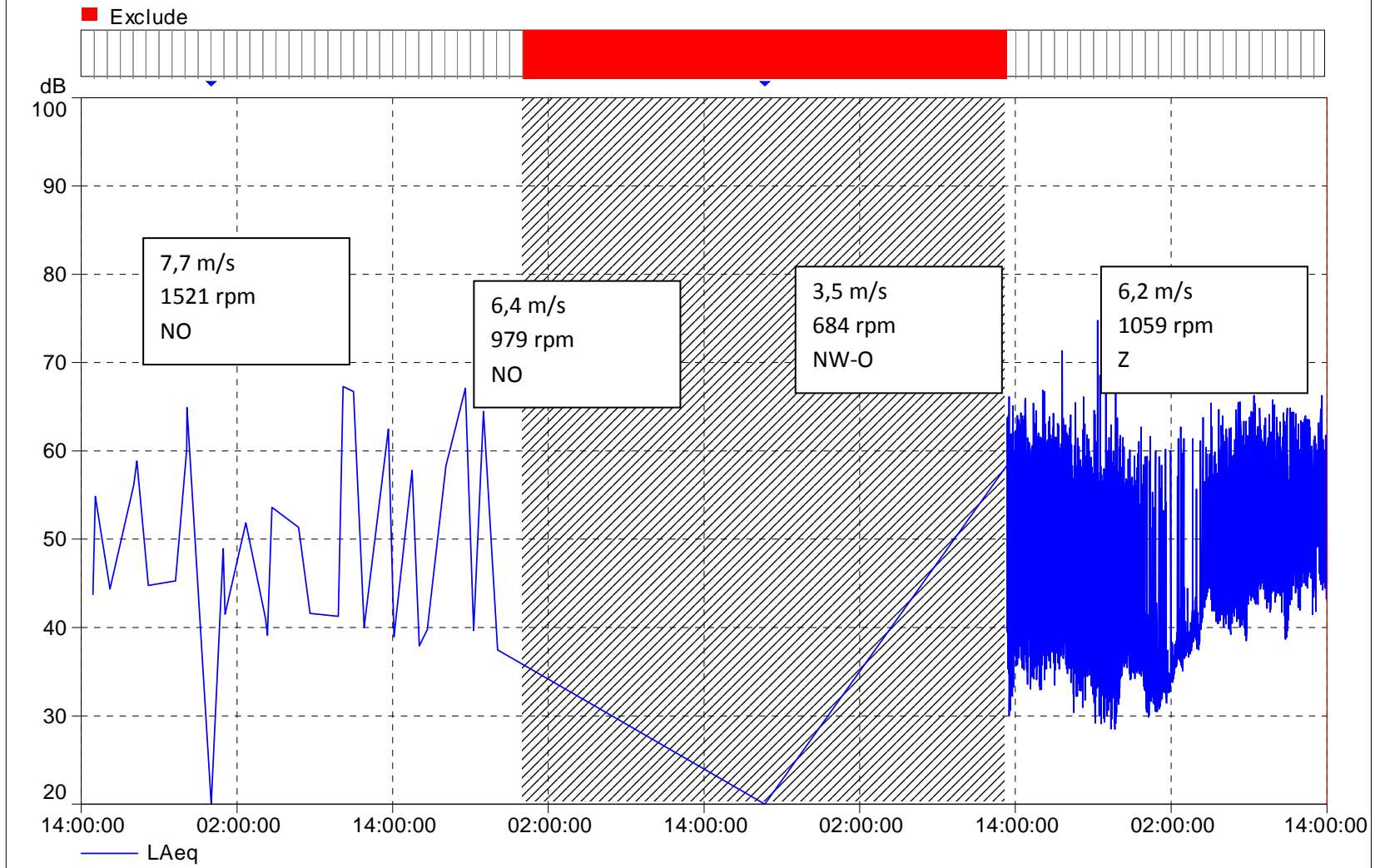

Cursor: 12/06/2013 13:59:59 - 14:00:00 LAFmax=48,8 dB LAeq=48,4 dB

%MP4 - Essensteenweg 70 in Calculations

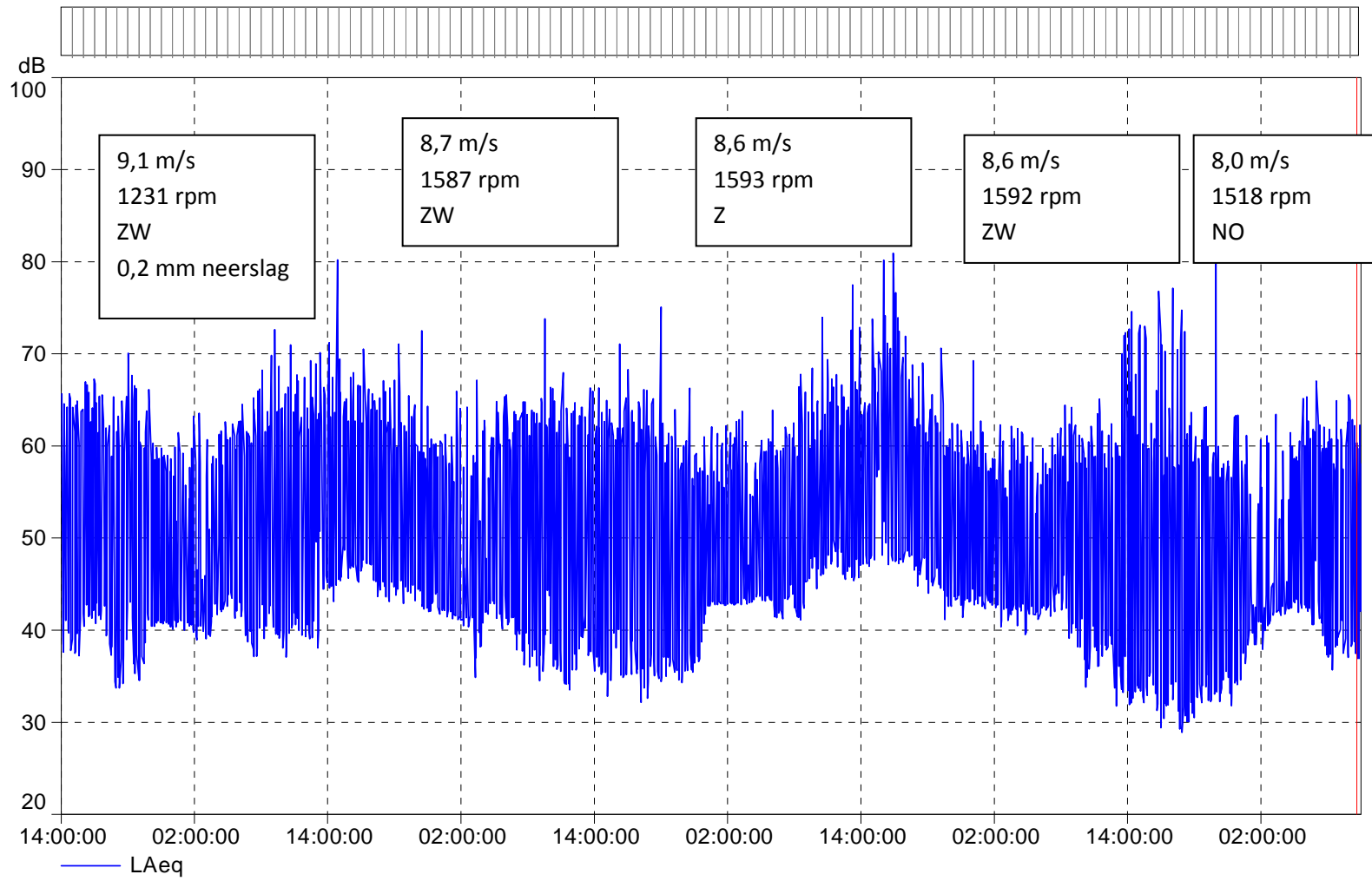

Cursor: 17/06/2013 10:37:59 - 10:38:00 LAFmax=51,7 dB LAeq=50,7 dB

MP5: Essensteenweg 96 (op 12 juni is de meting gestopt)

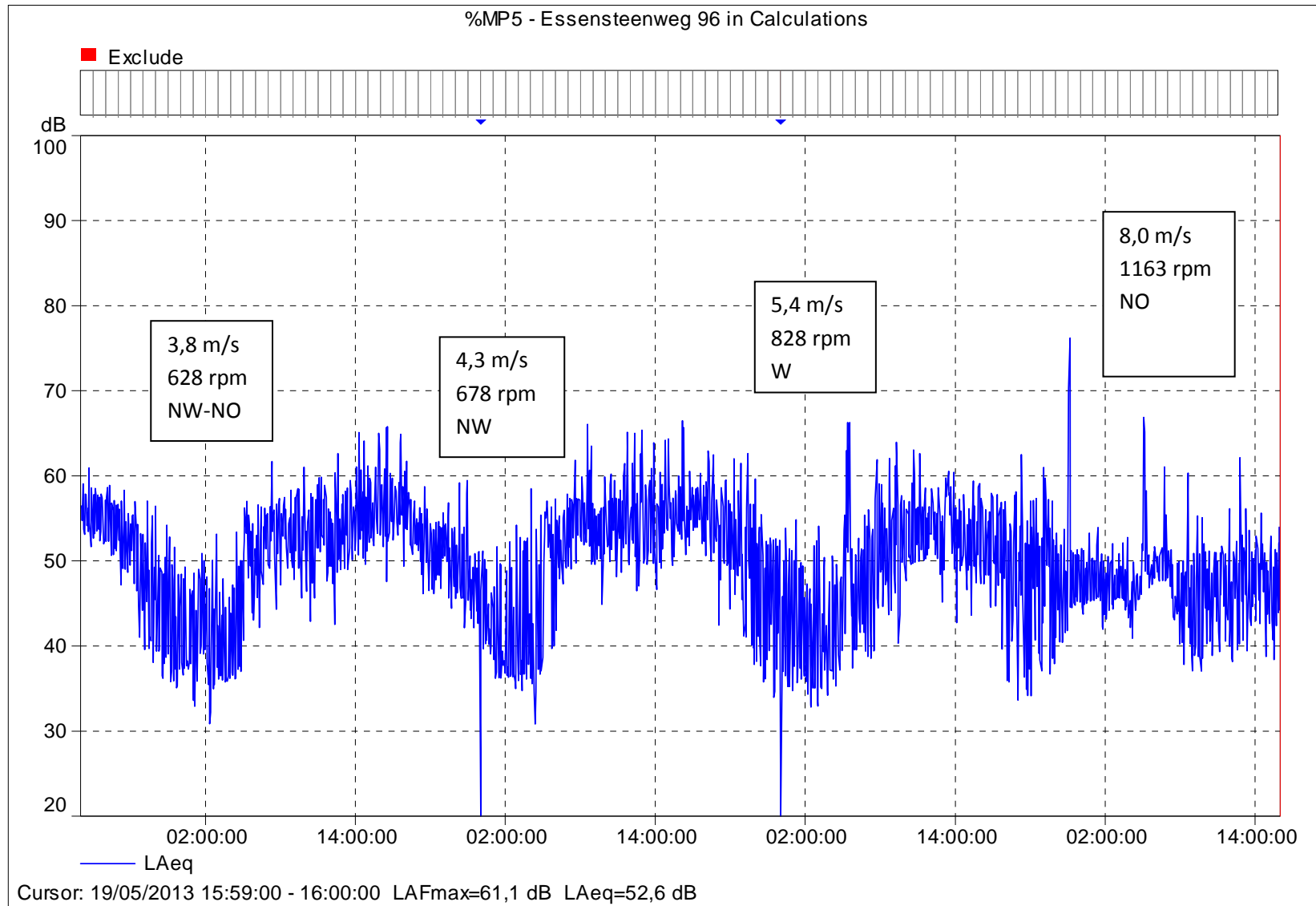

%MP5 - Essensteenweg 96 in Calculations

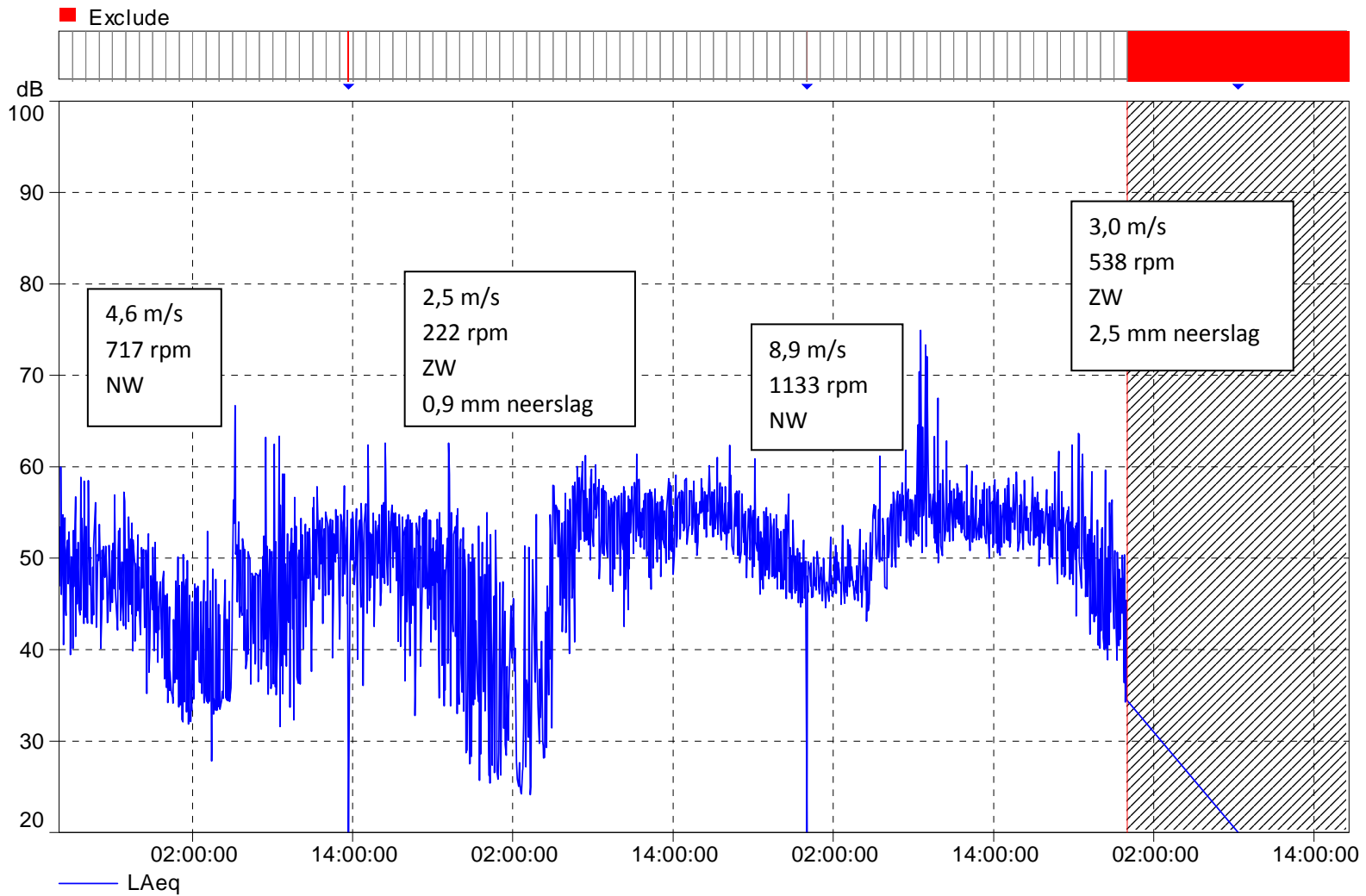

Cursor: 22/05/2013 23:59:00 - 00:00:00 LAFmax=39,2 dB LAeq=36,0 dB

%MP5 - Essensteenweg 96 in Calculations

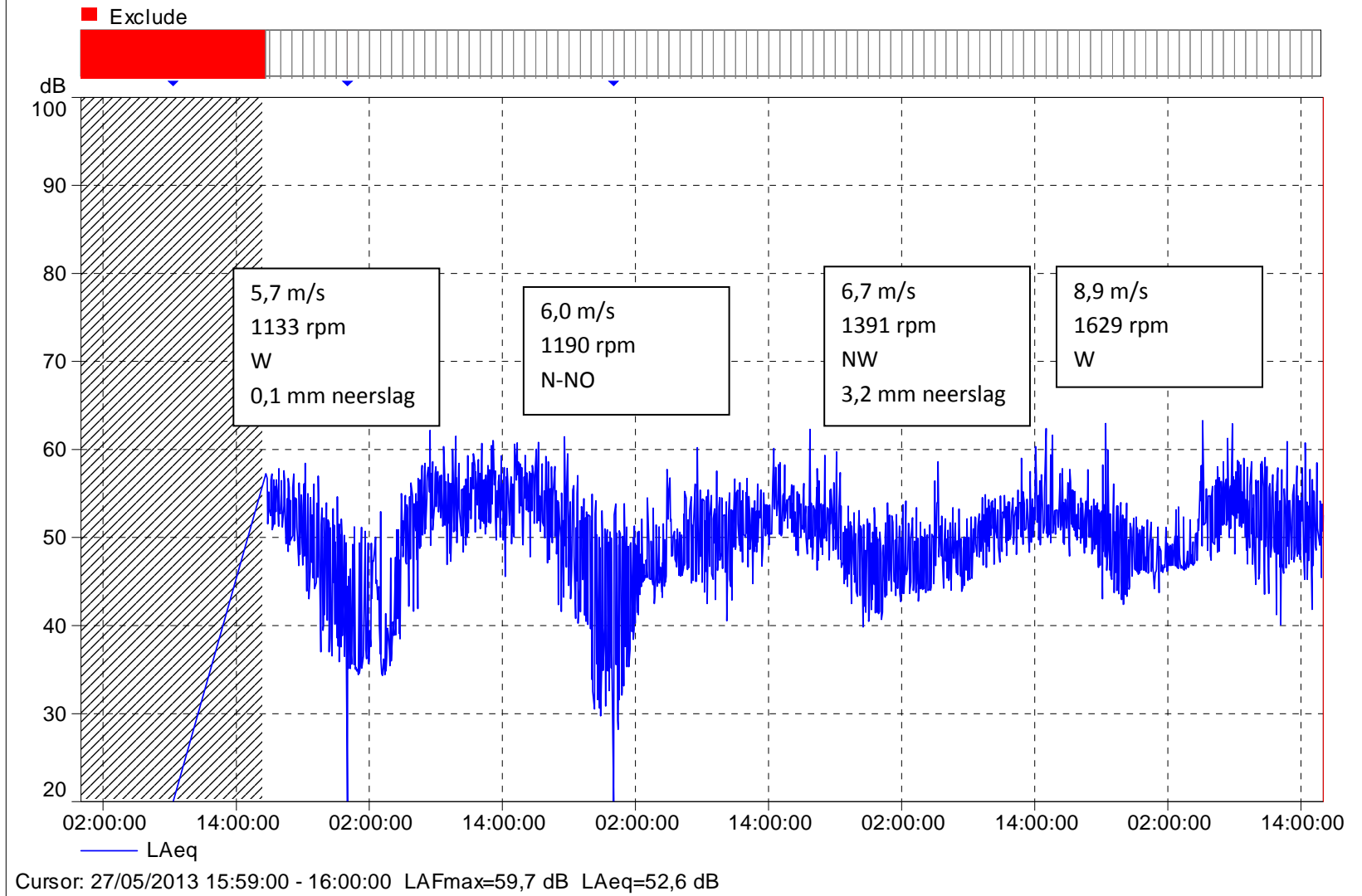

%MP5 - Essensteenweg 96 in Calculations

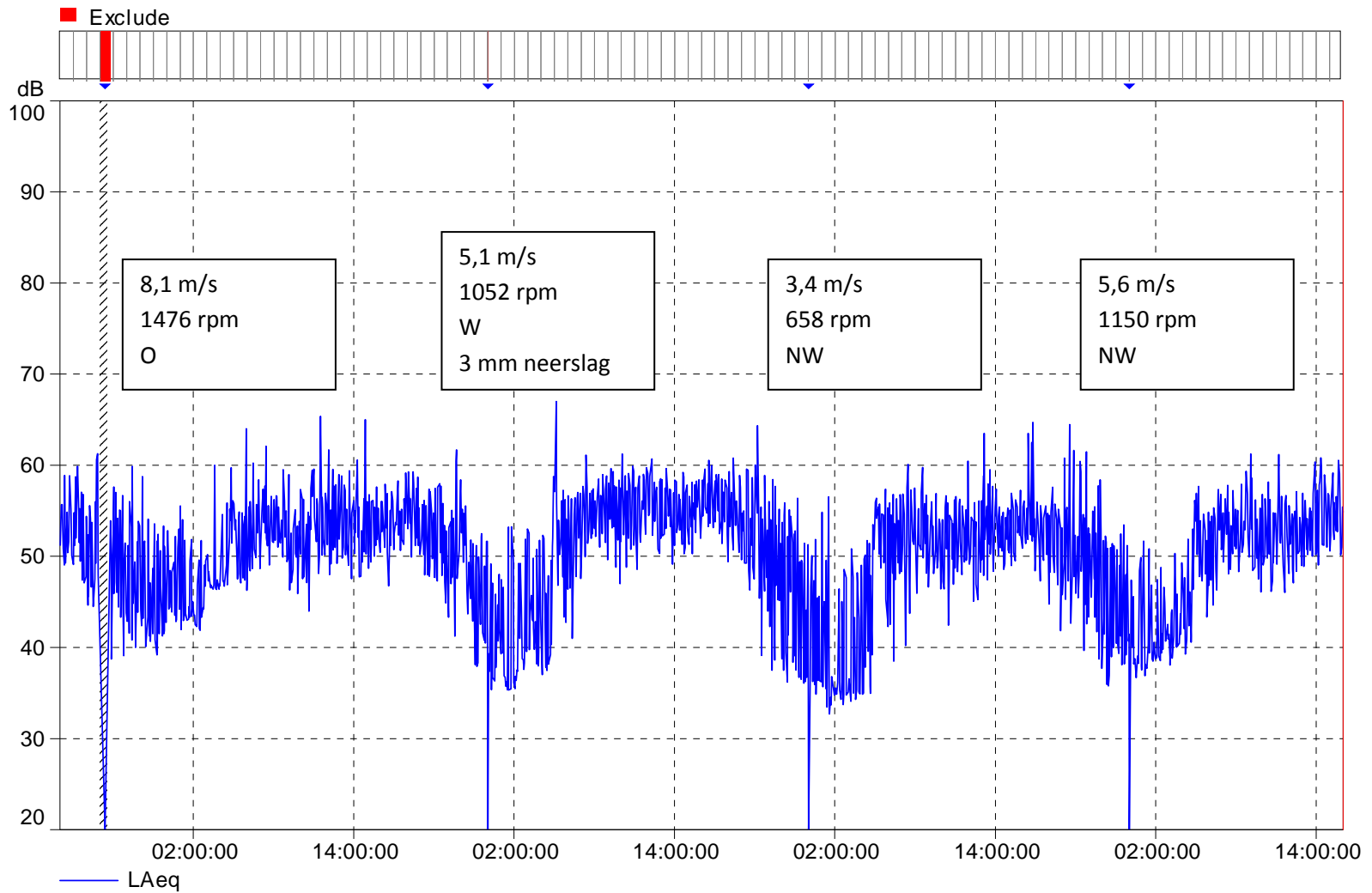

%MP5 - Essensteenweg 96 in Calculations

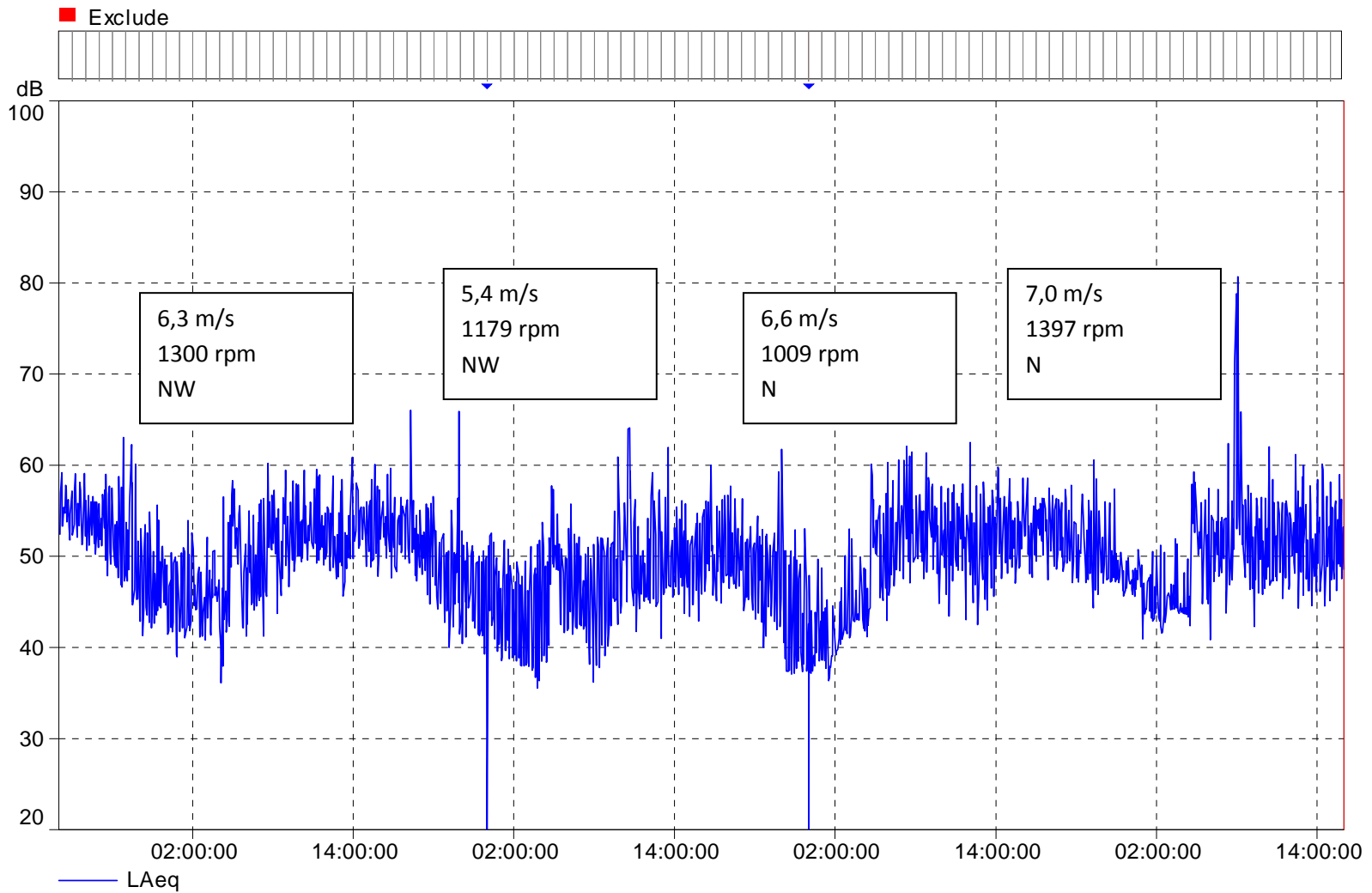

Cursor: 04/06/2013 15:59:00 - 16:00:00 LAFmax=57,7 dB LAeq=48,6 dB

%MP5 - Essensteenweg 96 in Calculations

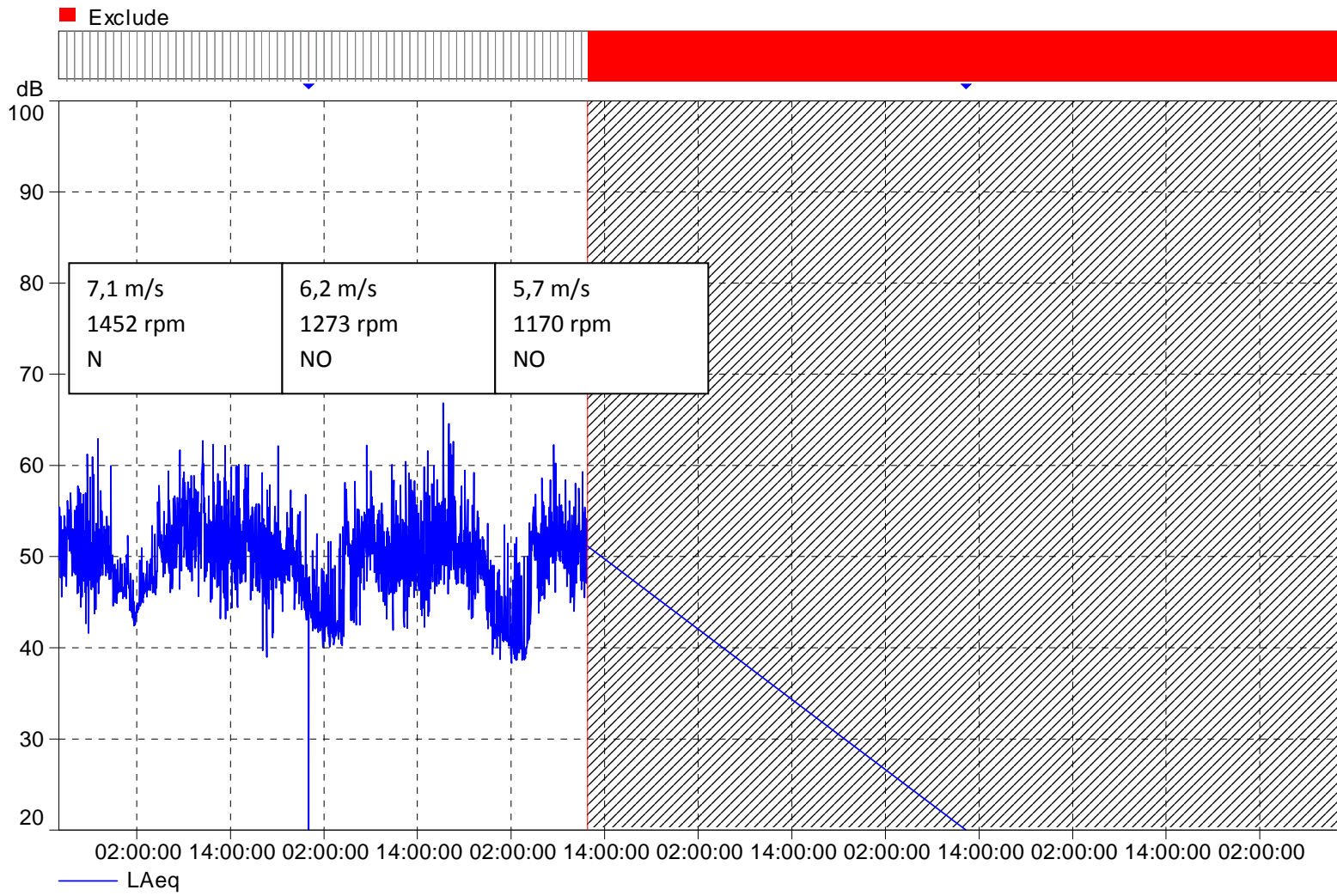

Cursor: 07/06/2013 11:45:00 - 11:46:00 LAFmax=57,3 dB LAeq=50,0 dB

%MP5 - Essensteenweg 96 in Calculations

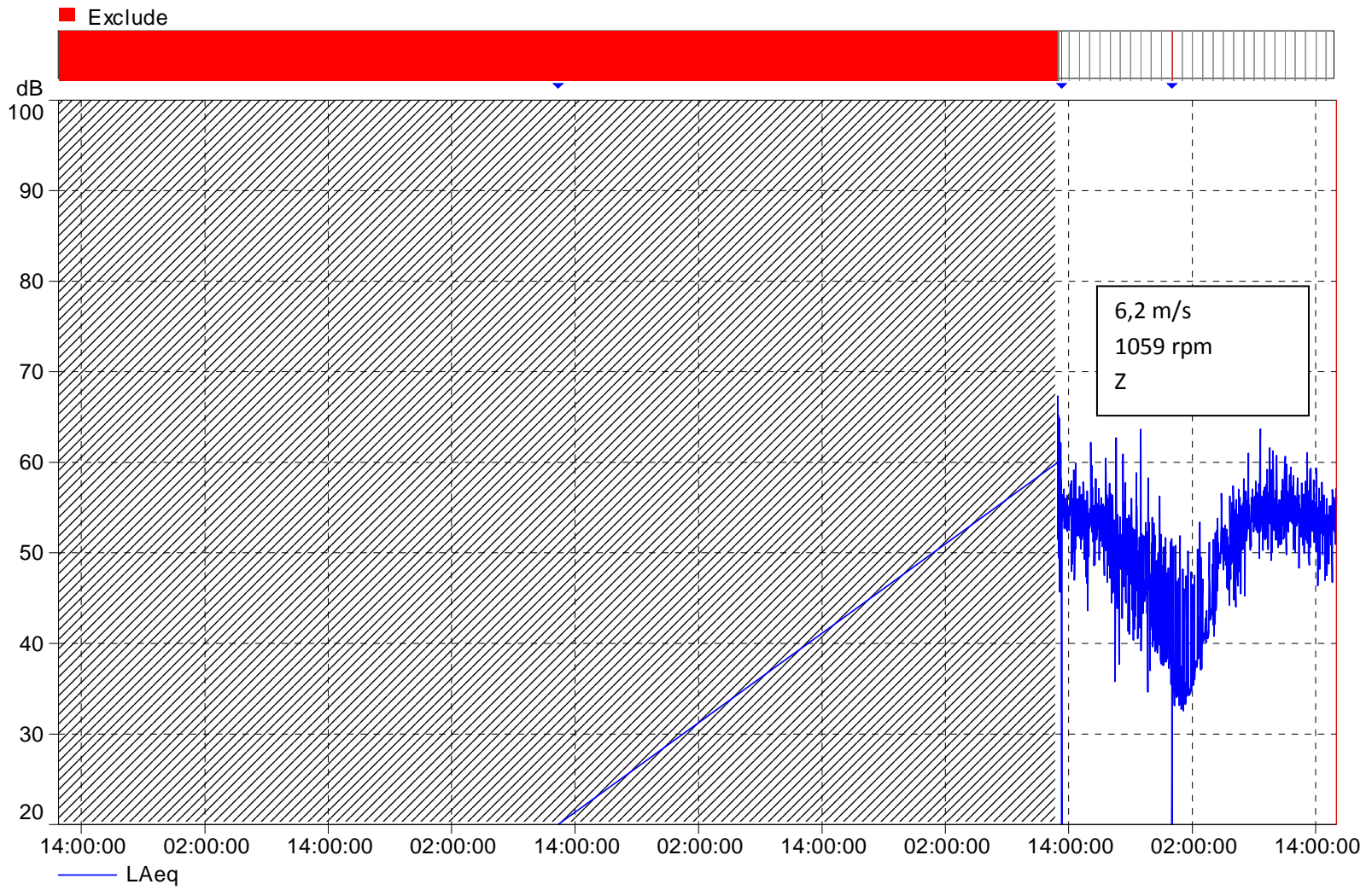

Cursor: 12/06/2013 15:59:00 - 16:00:00 LAFmax=63,4 dB LAeq=56,3 dB

MP6: Nieuwmoersesteenweg 121

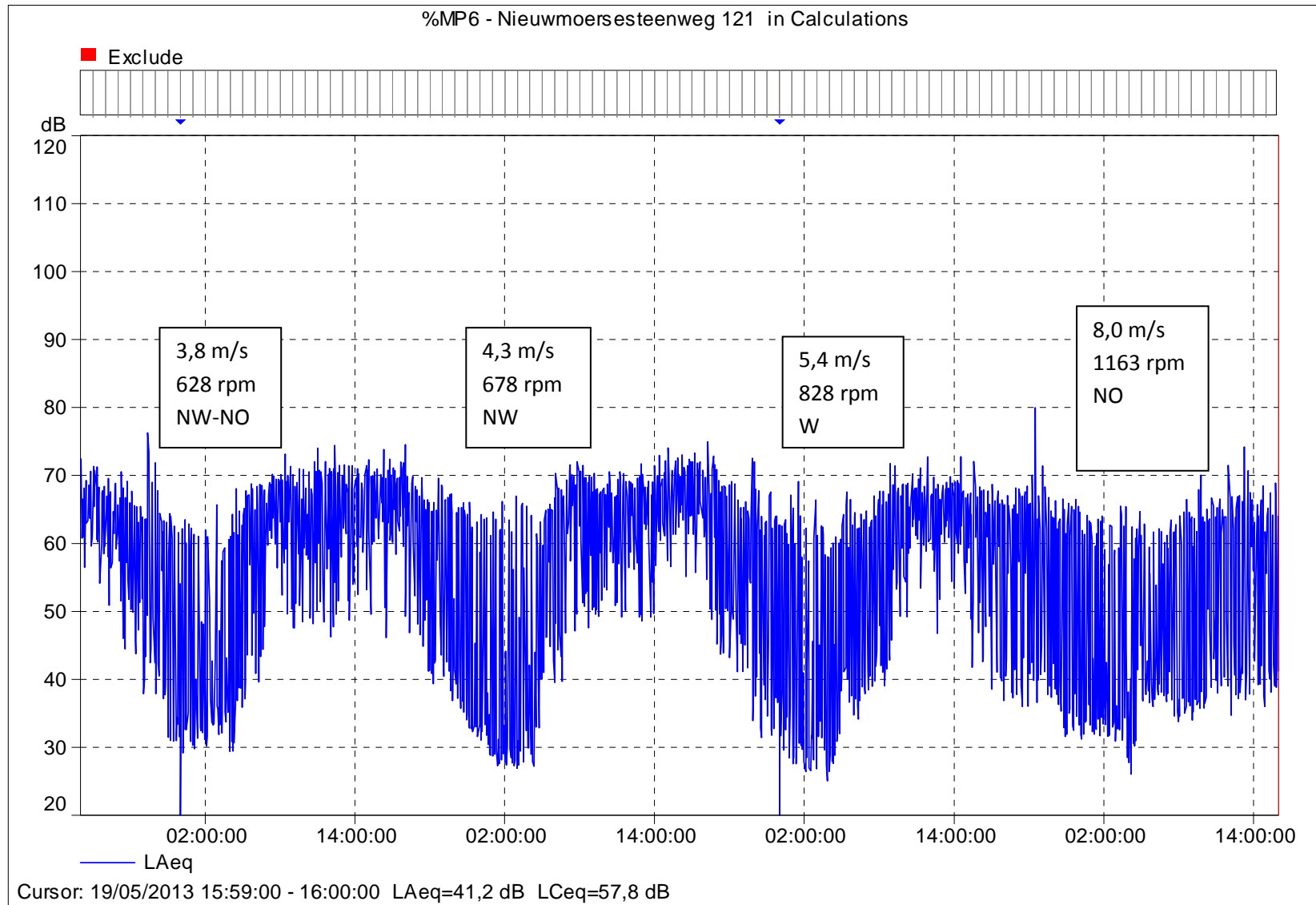

%MP6 - Nieuwmoersesteenweg 121 in Calculations

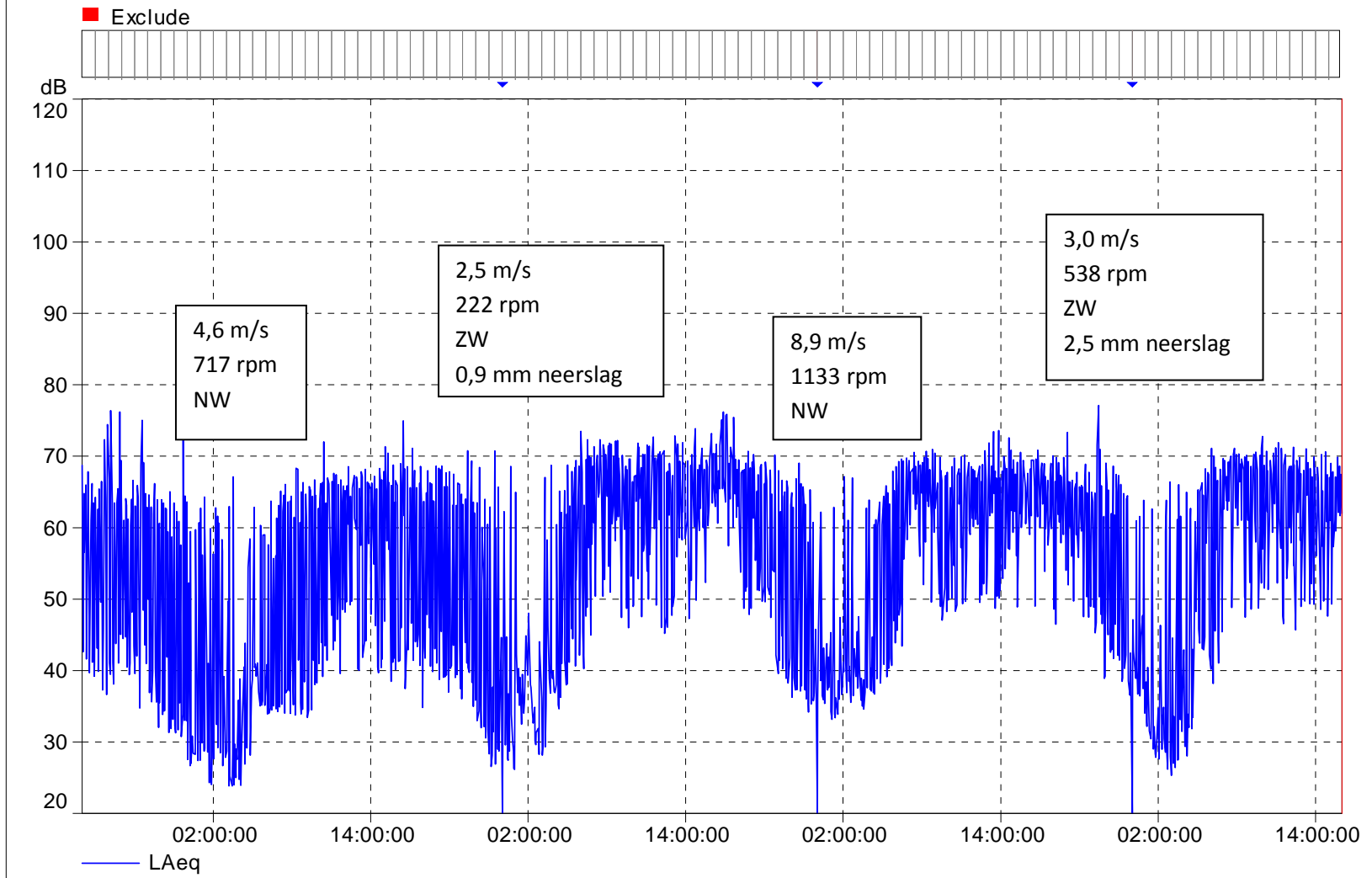

Cursor: 23/05/2013 15:59:00 - 16:00:00 LAeq=62,0 dB LCeq=68,6 dB

%MP6 - Nieuwmoersesteenweg 121 in Calculations

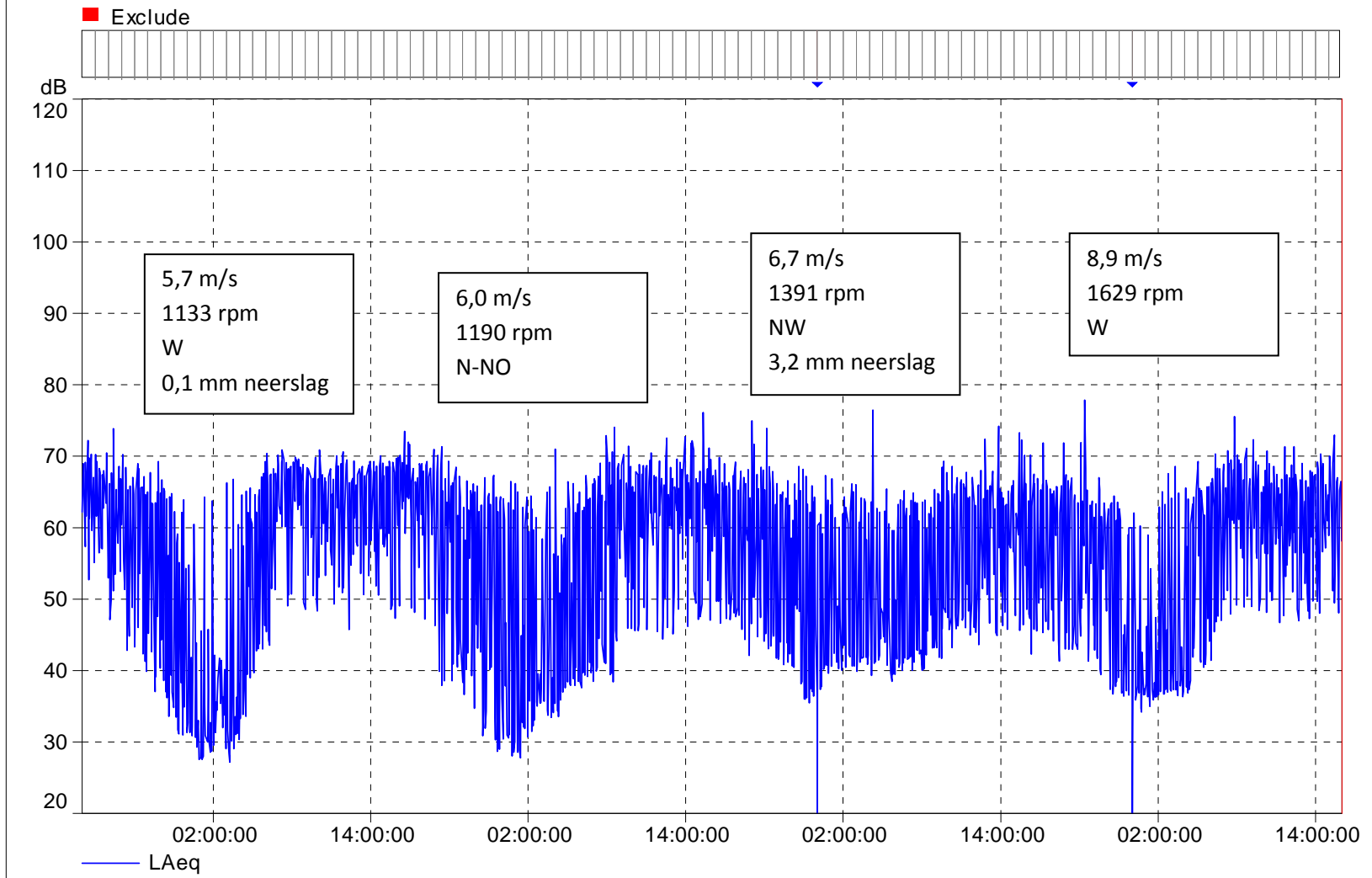

Cursor: 27/05/2013 15:59:00 - 16:00:00 LAeq=65,9 dB LCeq=73,3 dB

%MP6 - Nieuwmoersesteenweg 121 in Calculations

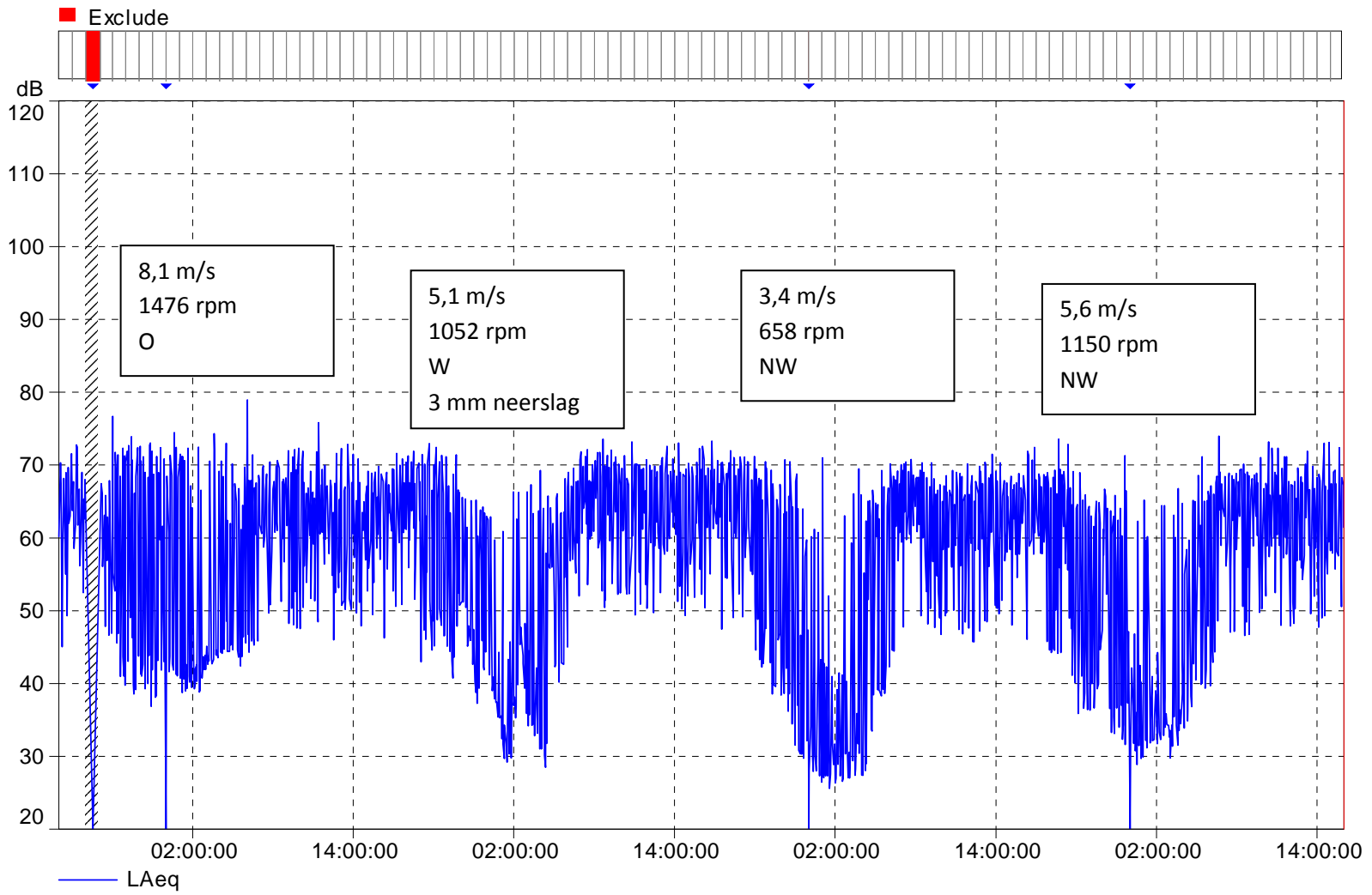

Cursor: 31/05/2013 15:59:00 - 16:00:00 LAeq=62,8 dB LCeq=68,1 dB

%MP6 - Nieuwmoersesteenweg 121 in Calculations

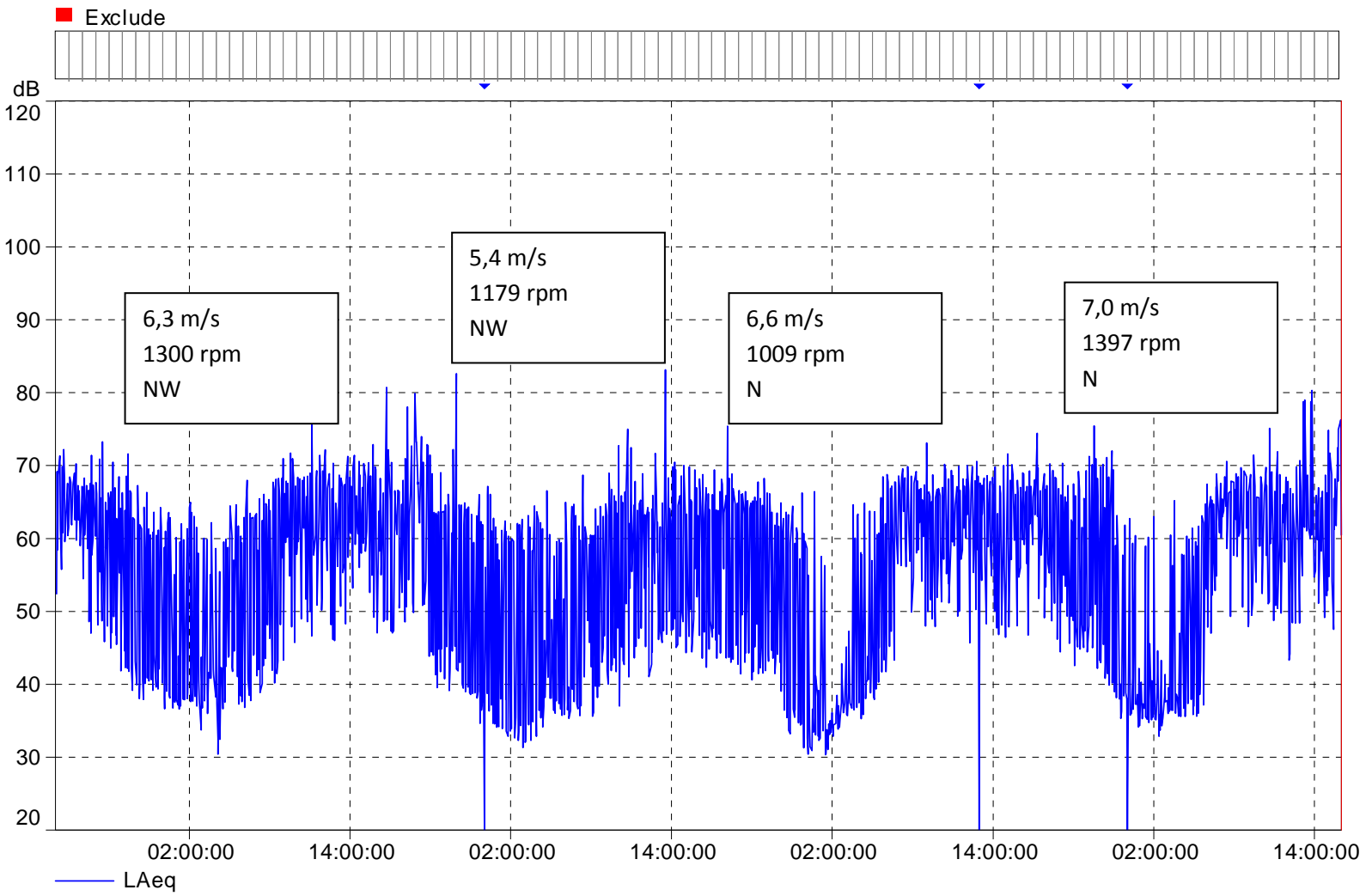

Cursor: 04/06/2013 15:59:00 - 16:00:00 LAeq=60,5 dB LCeq=66,7 dB

%MP6 - Nieuwmoersesteenweg 121 in Calculations

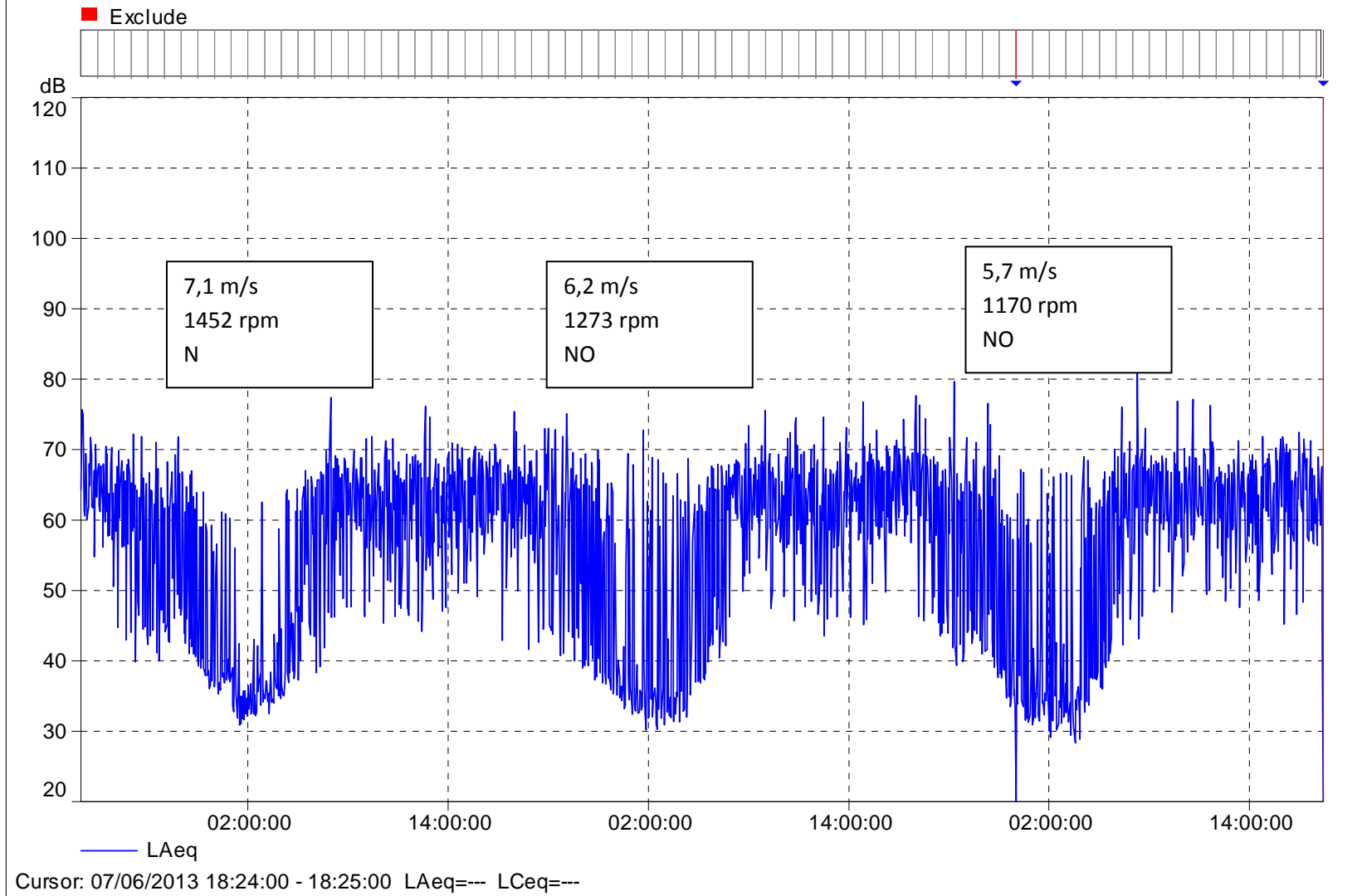

%MP6 - Nieuwmoersesteenweg 121 in Calculations

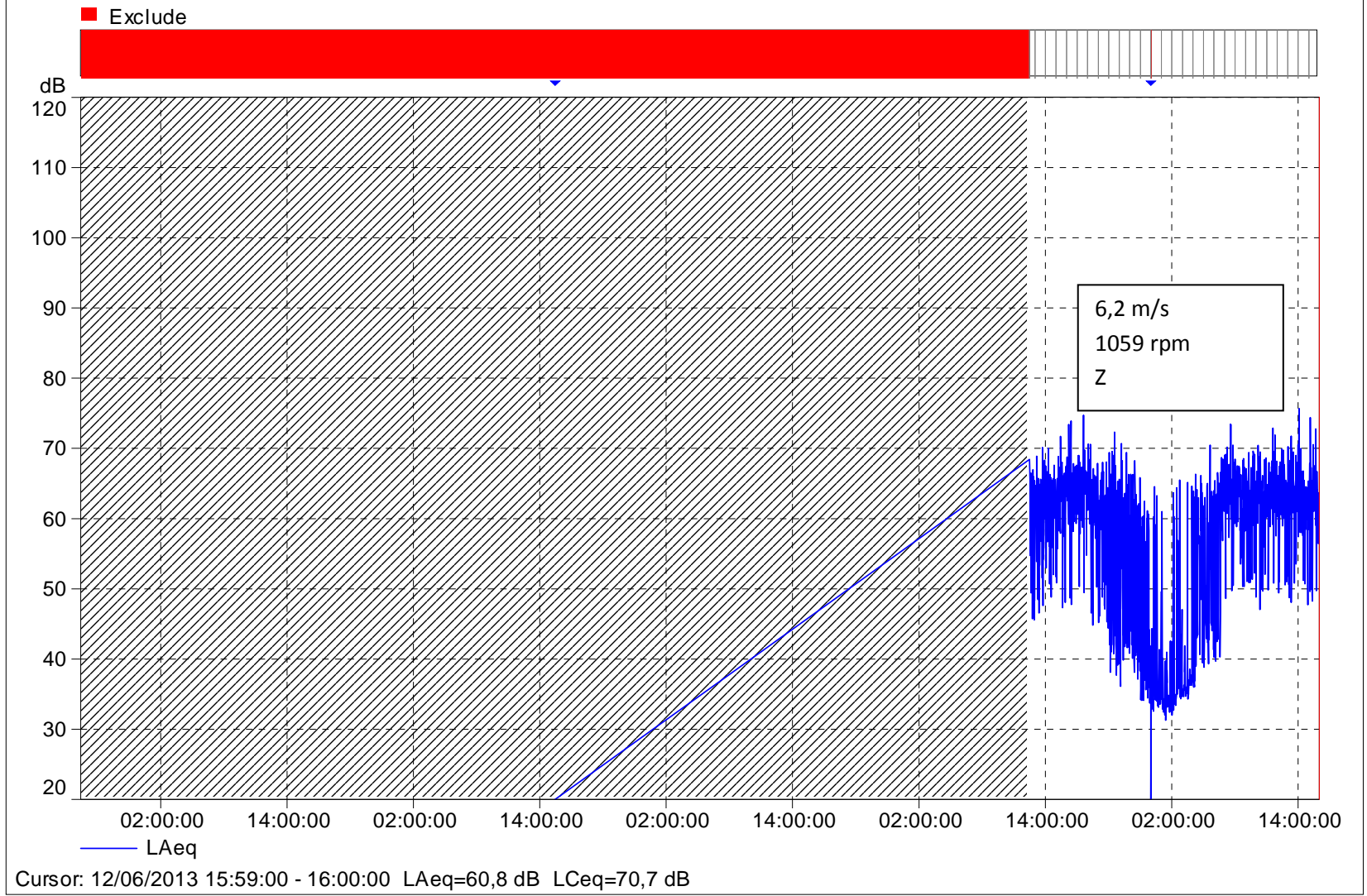

%MP6 - Nieuwmoersesteenweg 121 in Calculations

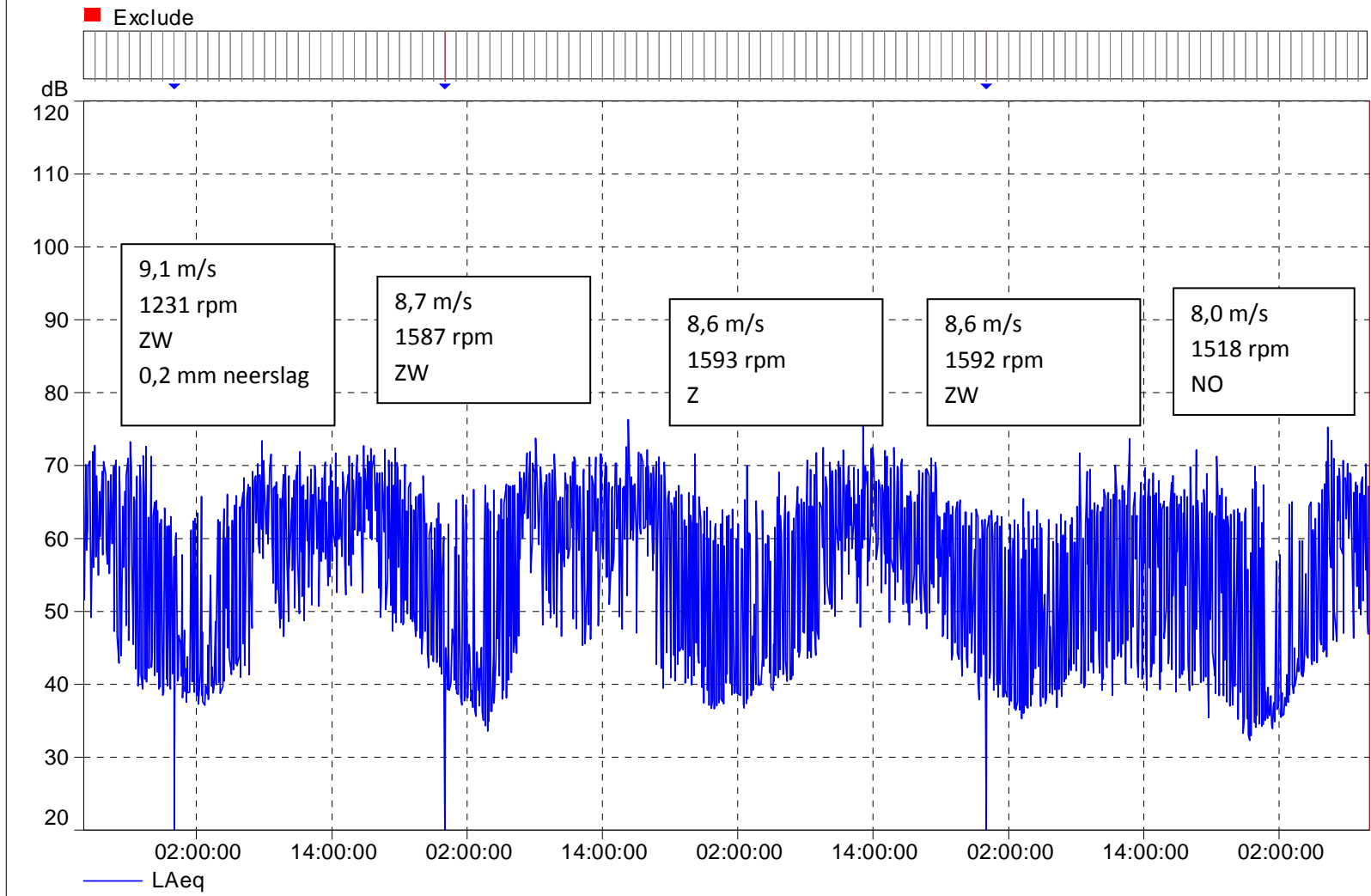

Cursor: 17/06/2013 09:59:00 - 10:00:00 LAeq=63,6 dB LCeq=69,1 dB

MP7: Postbaan 65

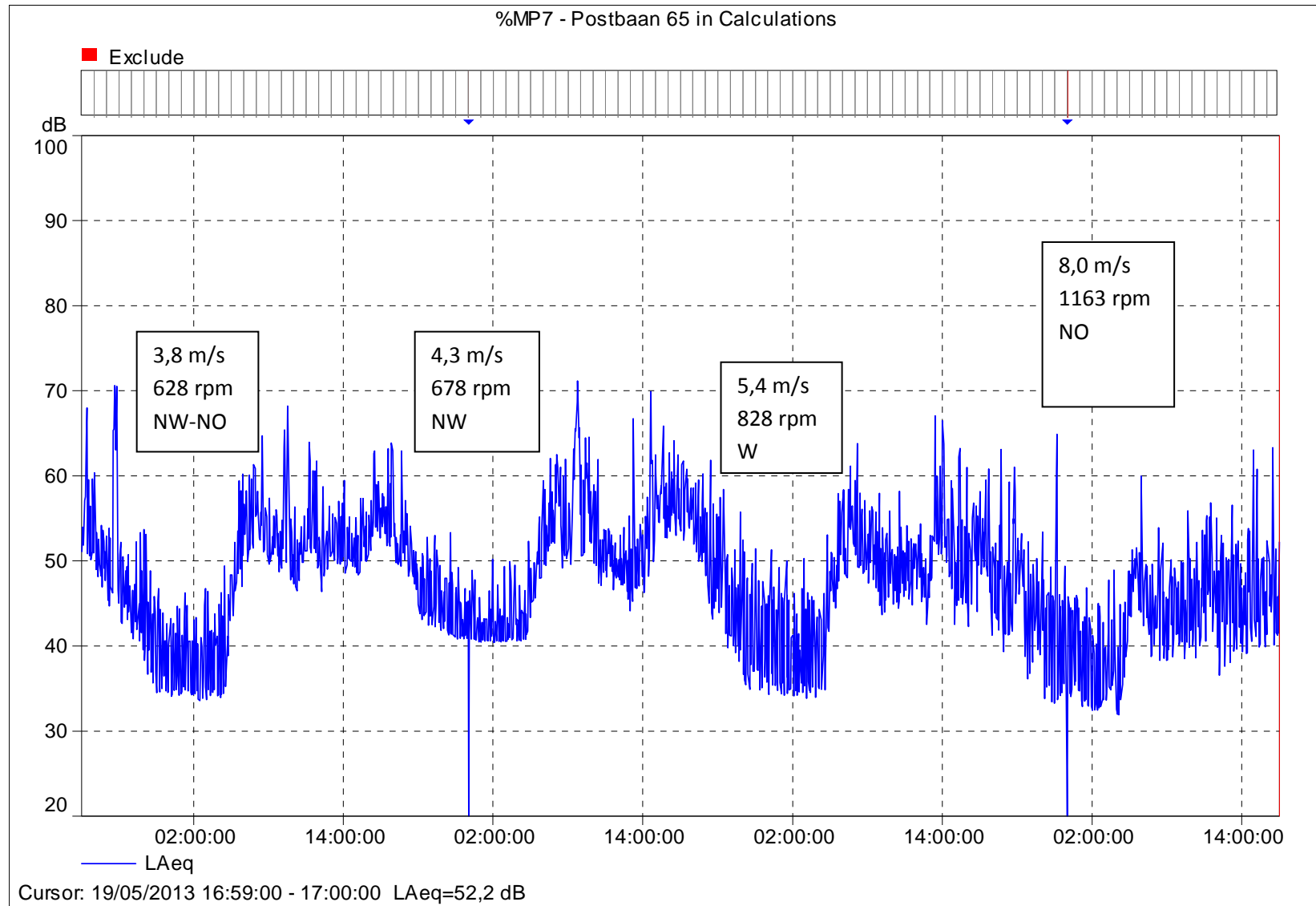

%MP7 - Postbaan 65 in Calculations

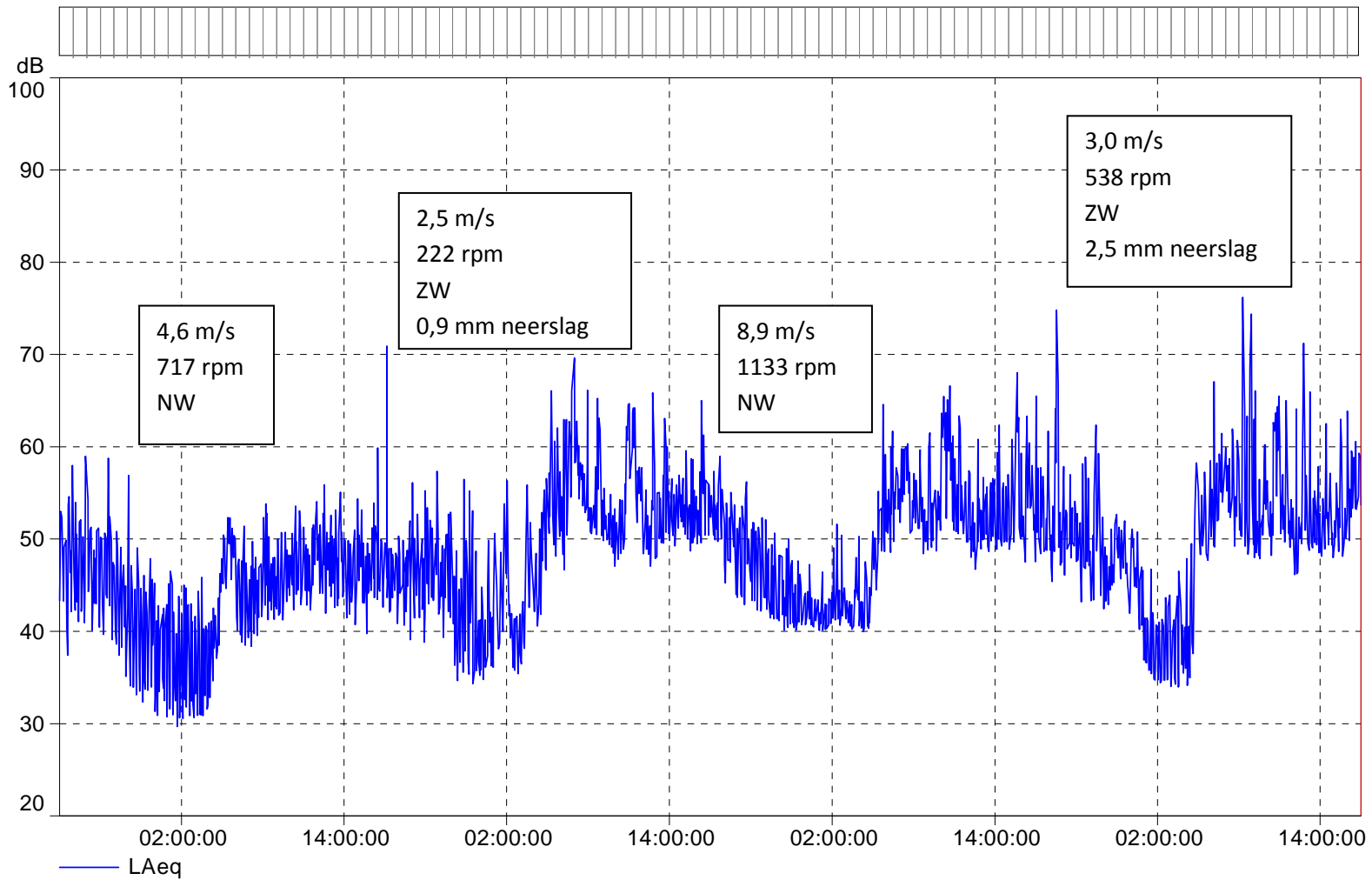

Cursor: 23/05/2013 16:59:00 - 17:00:00 LAeq=53,7 dB

%MP7 - Postbaan 65 in Calculations

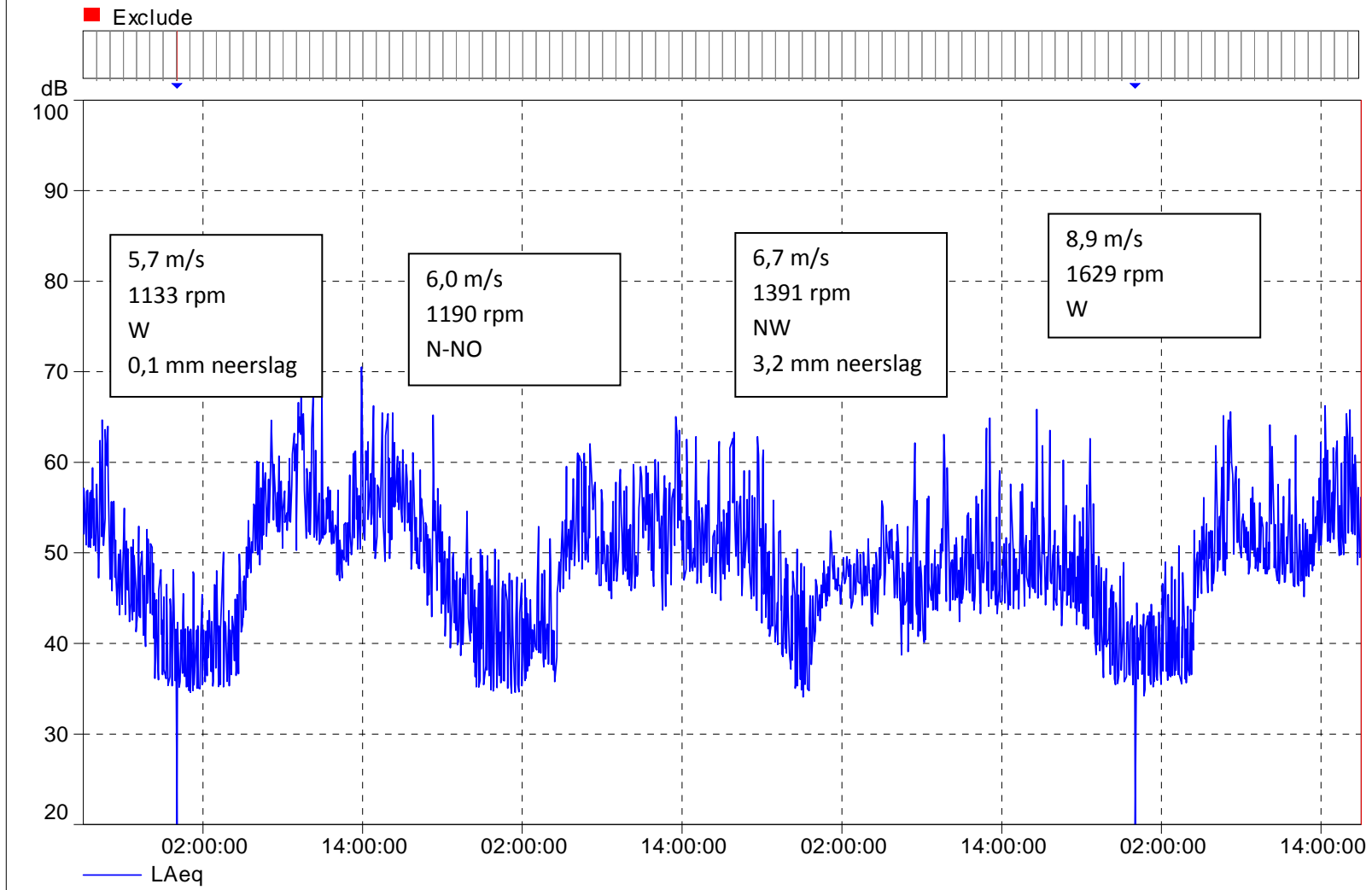

Cursor: 27/05/2013 16:59:00 - 17:00:00 LAeq=51,6 dB

%MP7 - Postbaan 65 in Calculations

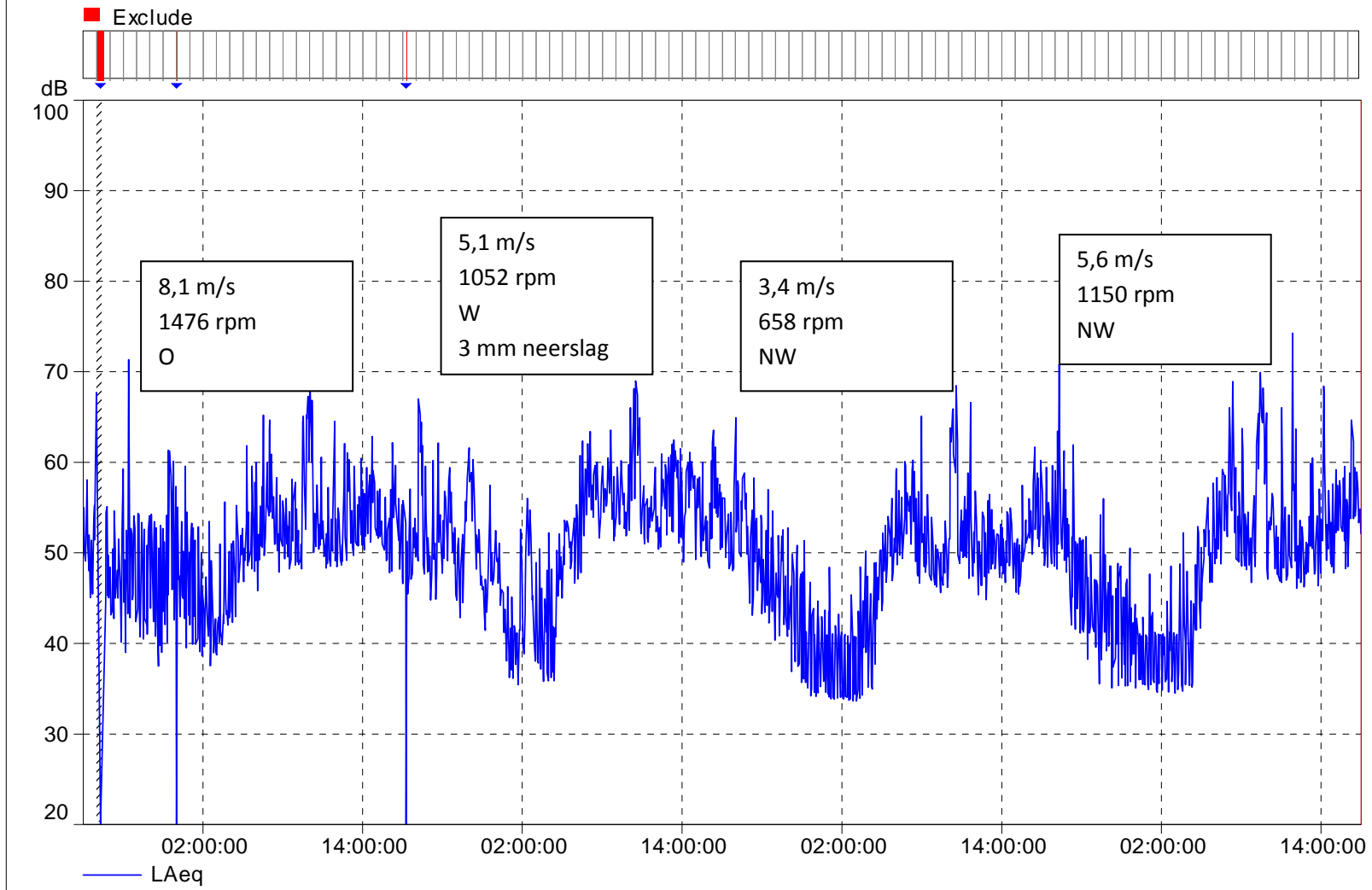

Cursor: 31/05/2013 16:59:00 - 17:00:00 LAeq=53,1 dB

%MP7 - Postbaan 65 in Calculations

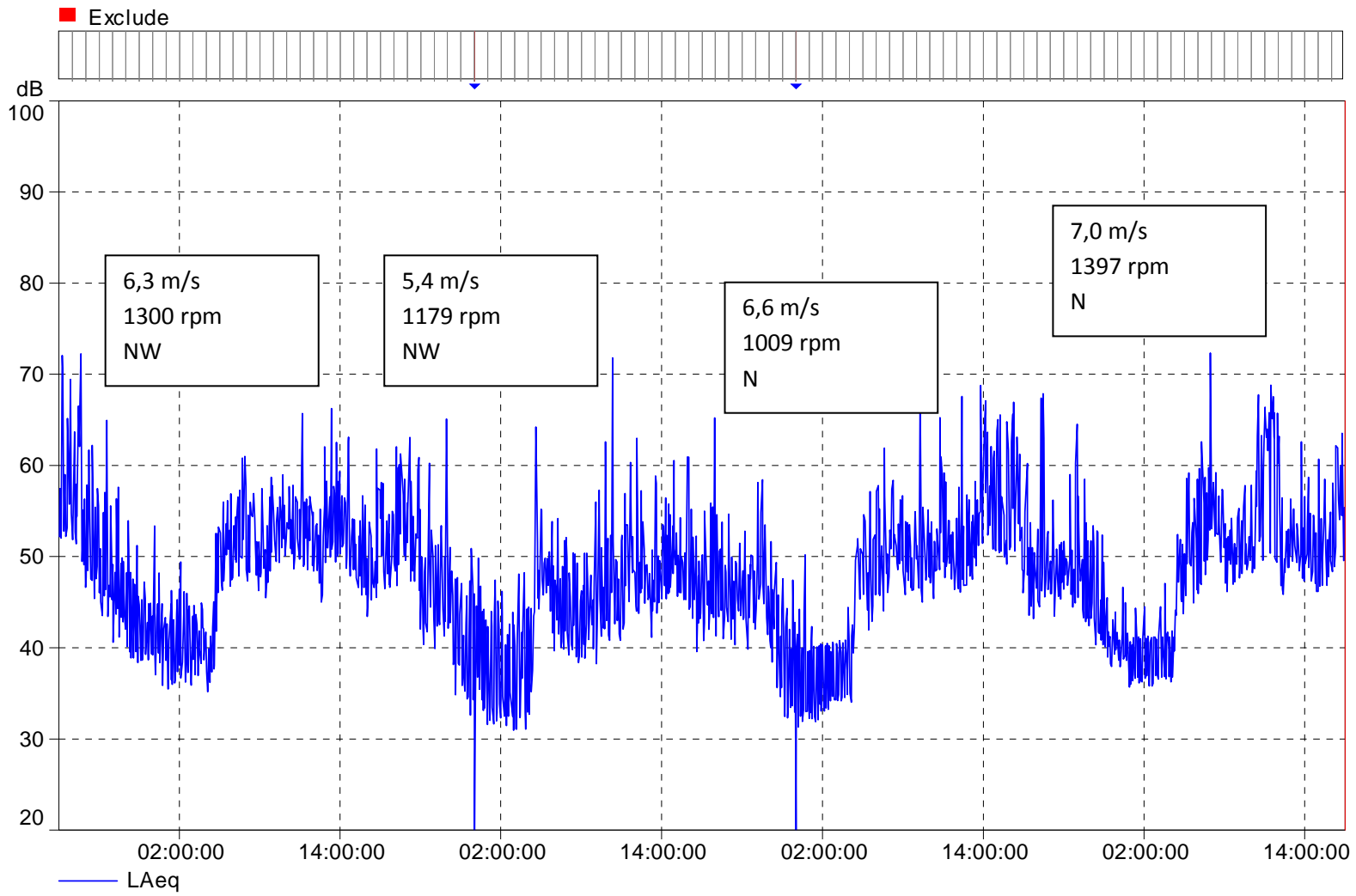

Cursor: 04/06/2013 16:59:00 - 17:00:00 LAeq=52,8 dB

%MP7 - Postbaan 65 in Calculations

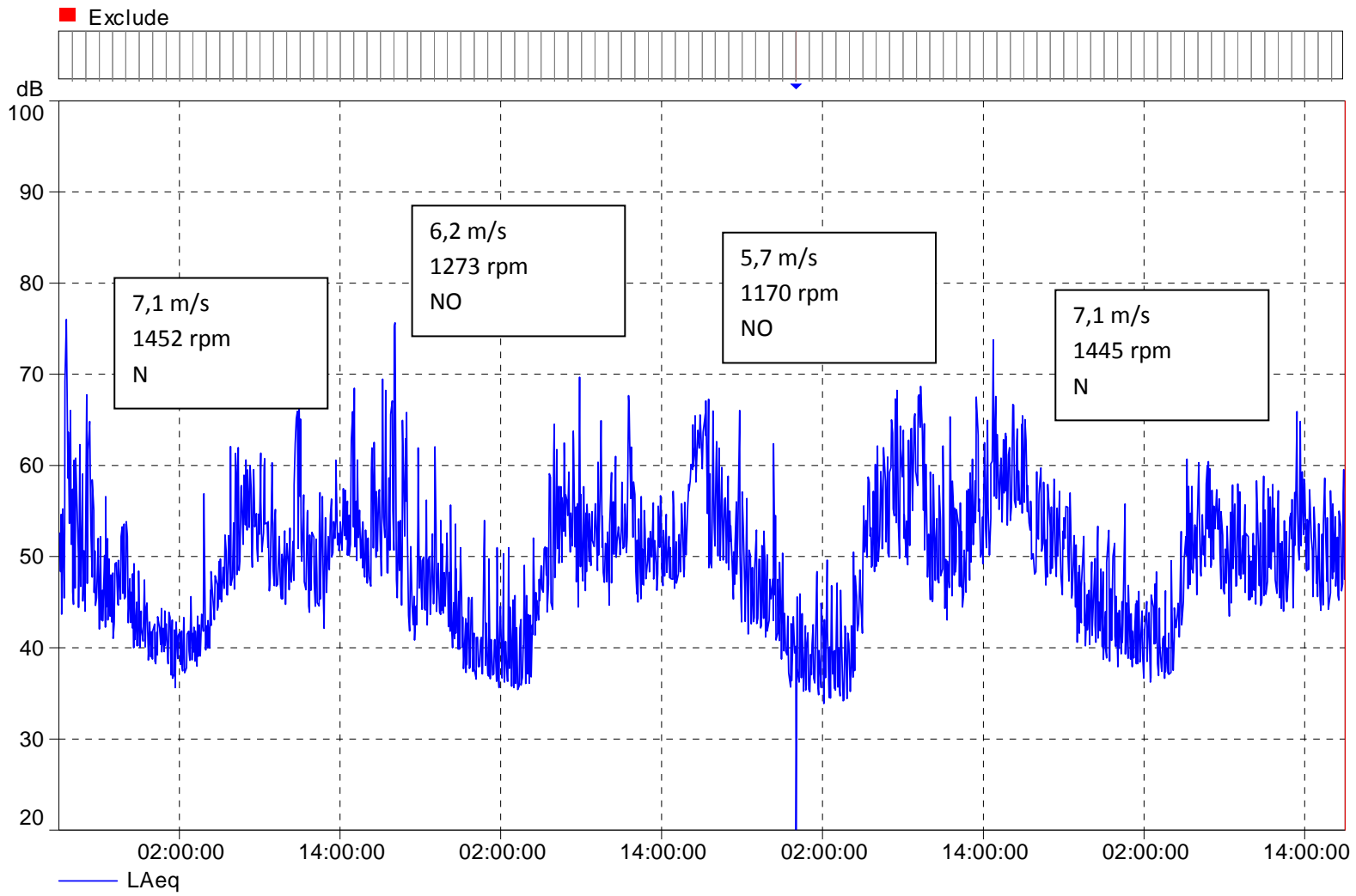

Cursor: 08/06/2013 16:59:00 - 17:00:00 LAeq=51,6 dB

%MP7 - Postbaan 65 in Calculations

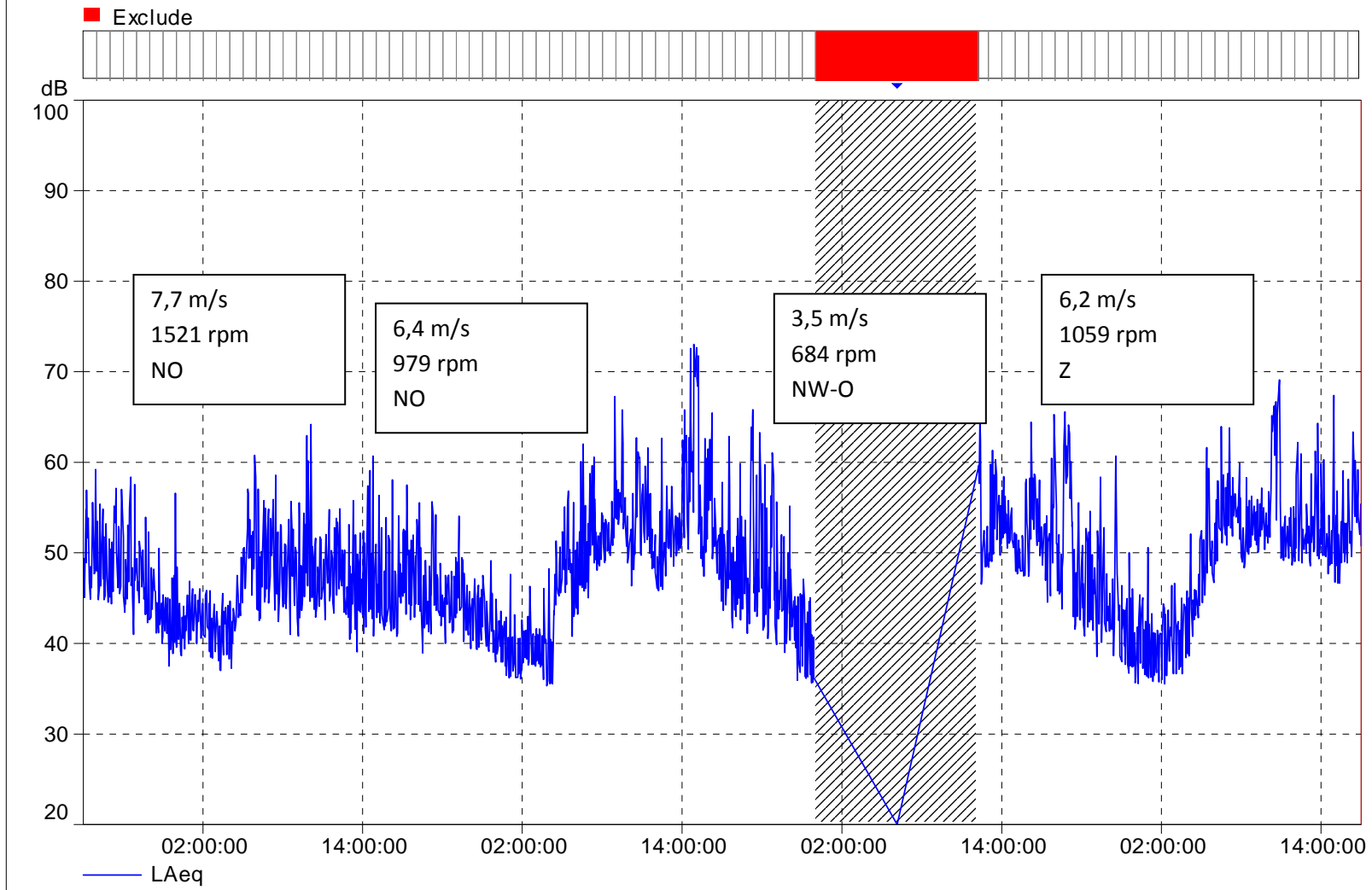

Cursor: 12/06/2013 16:59:00 - 17:00:00 LAeq=50,8 dB

%MP7 - Postbaan 65 in Calculations

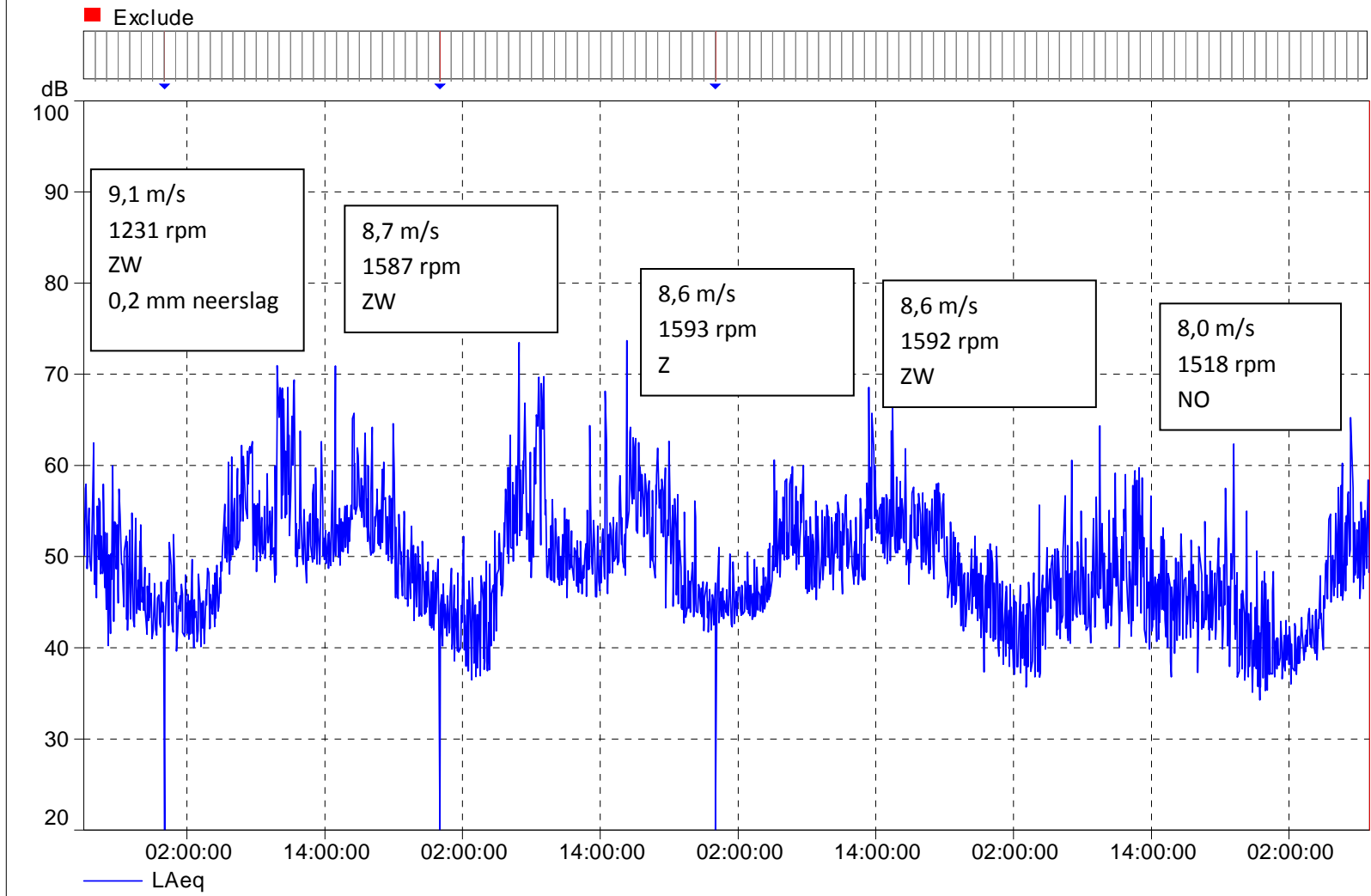

Cursor: 17/06/2013 08:59:00 - 09:00:00 LAeq=49,1 dB

MP8: Rijkmakerlaan 33

(wegens een technische storing zijn er geen gegevens beschikbaar tussen 15/05/2013 en 27/05/2013)

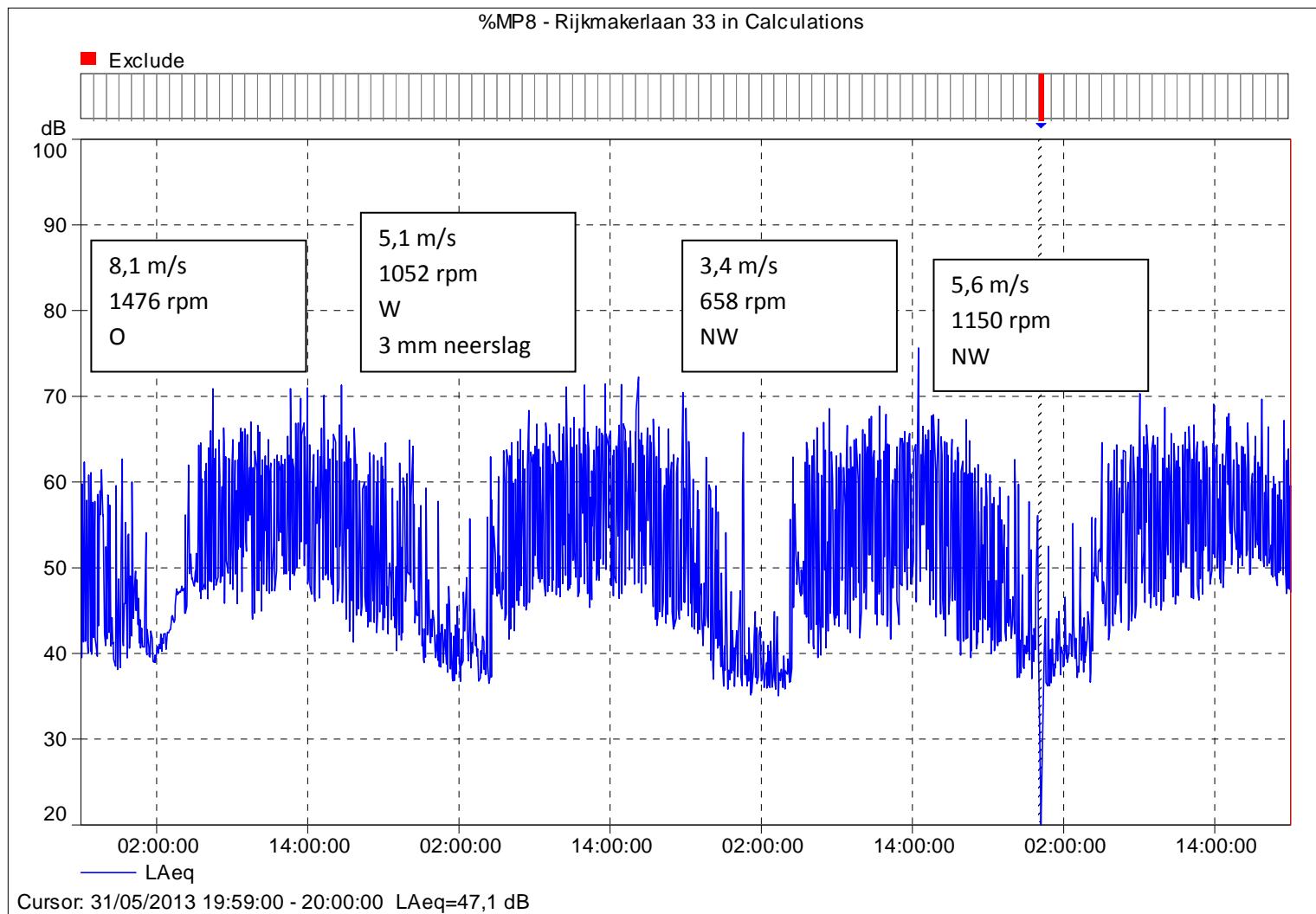

%MP8 - Rijkmakerlaan 33 in Calculations

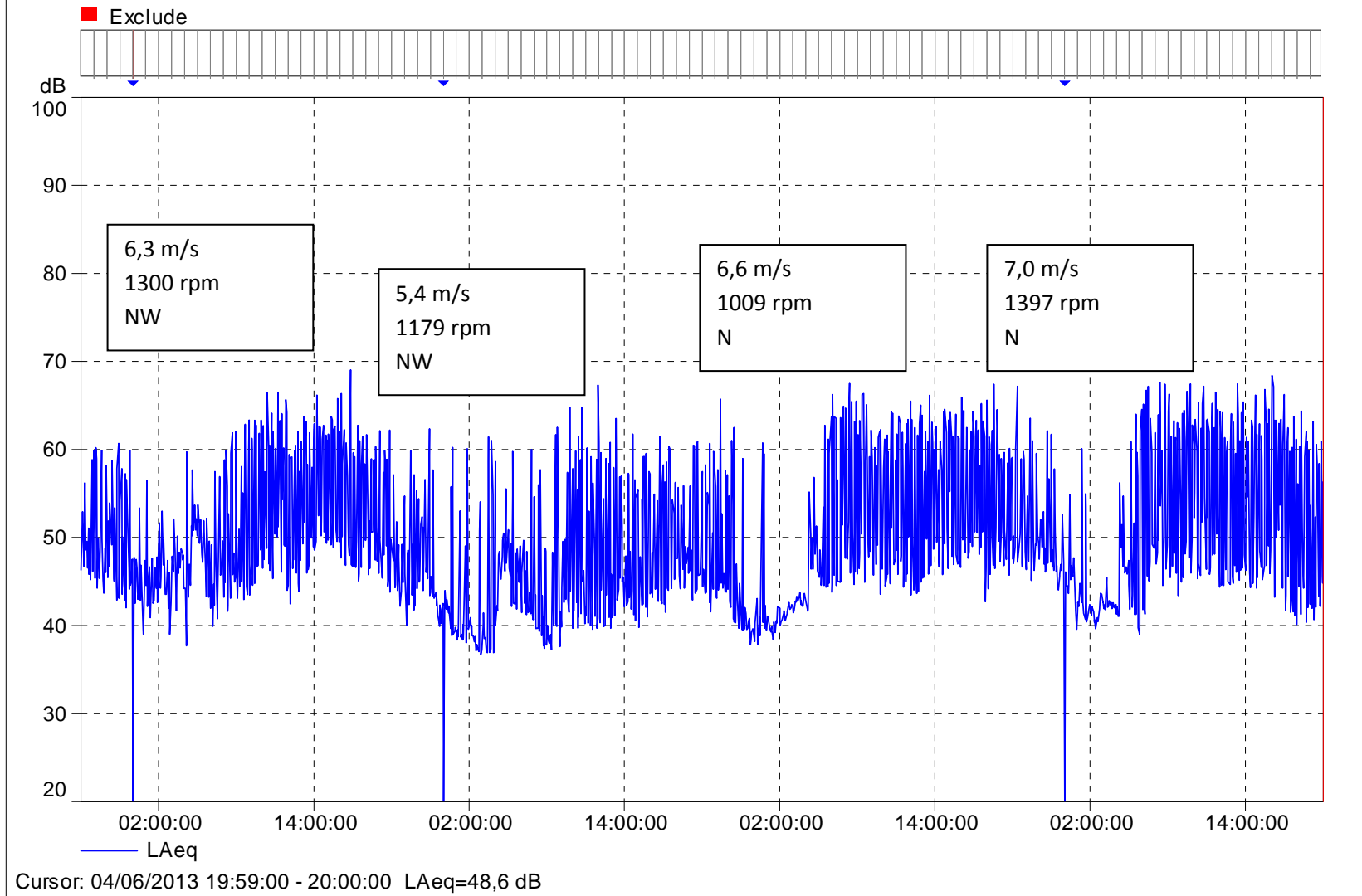

%MP8 - Rijkmakerlaan 33 in Calculations

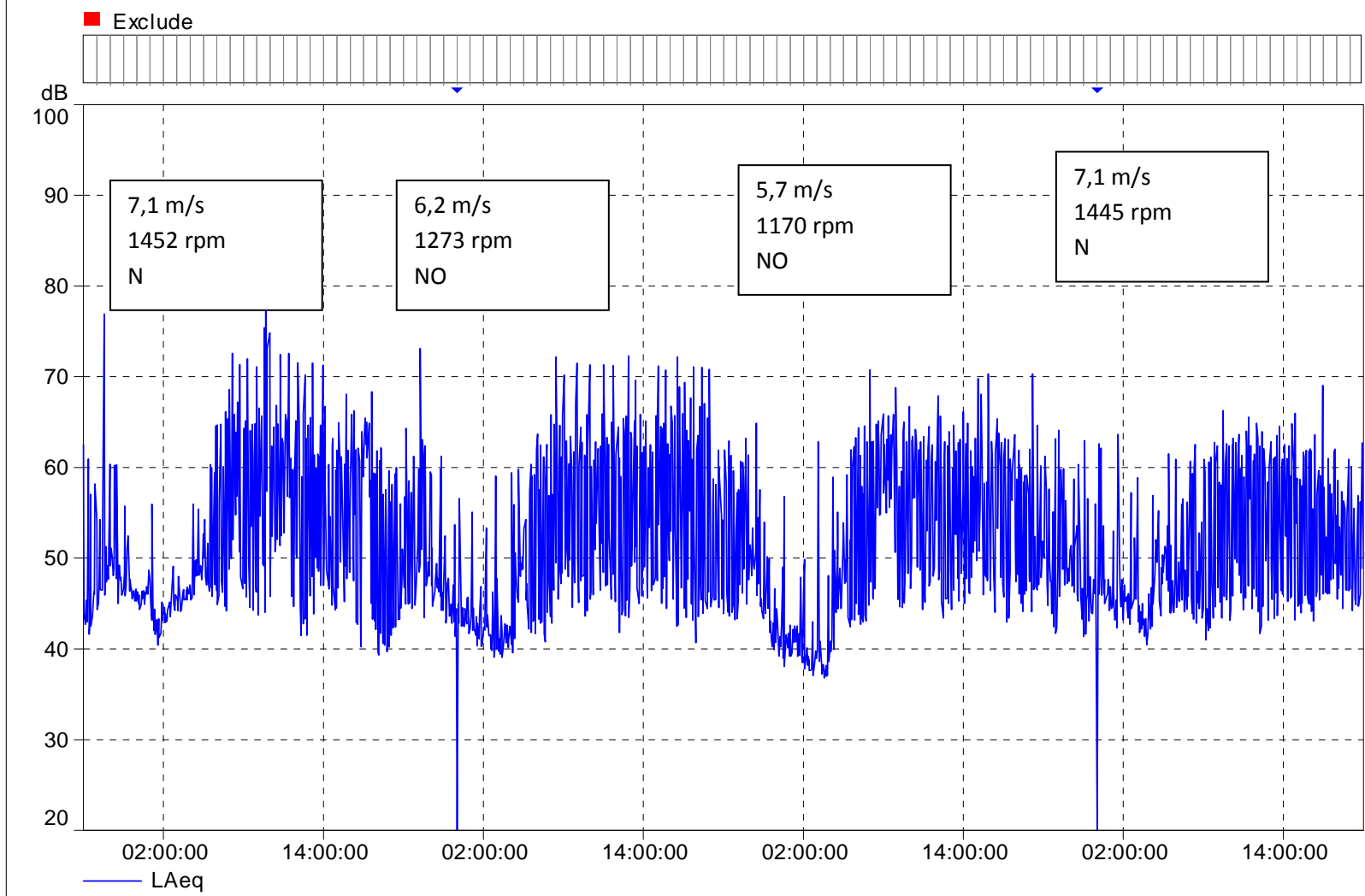

Cursor: 08/06/2013 19:59:00 - 20:00:00 LAeq=50,7 dB

%MP8 - Rijkmakerlaan 33 in Calculations

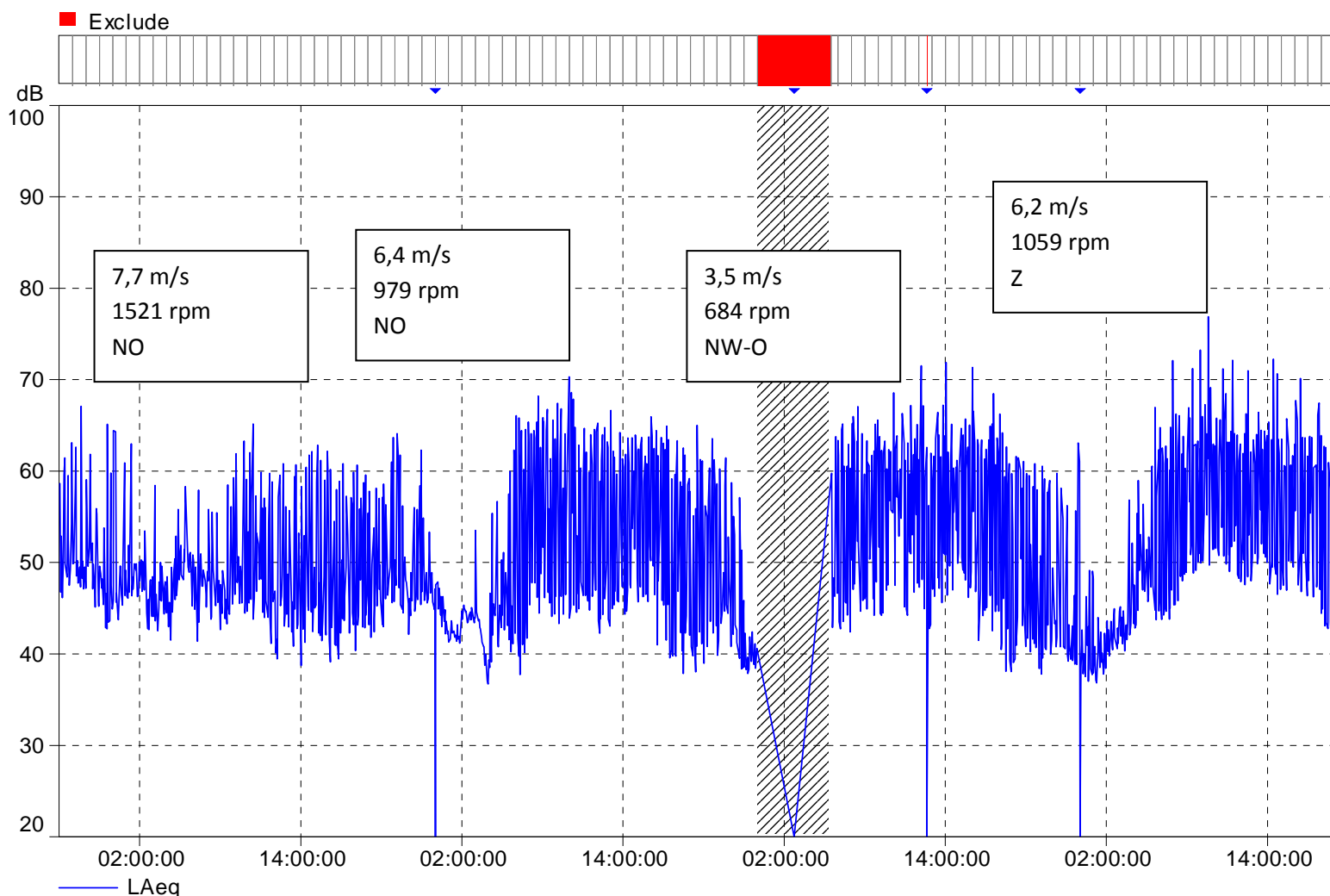

Cursor: 12/06/2013 19:59:00 - 20:00:00 LAeq=44,6 dB

%MP8 - Rijkmakerlaan 33 in Calculations

